

T 25 S.R.7 W. N.M.

UMPQUA RIVER

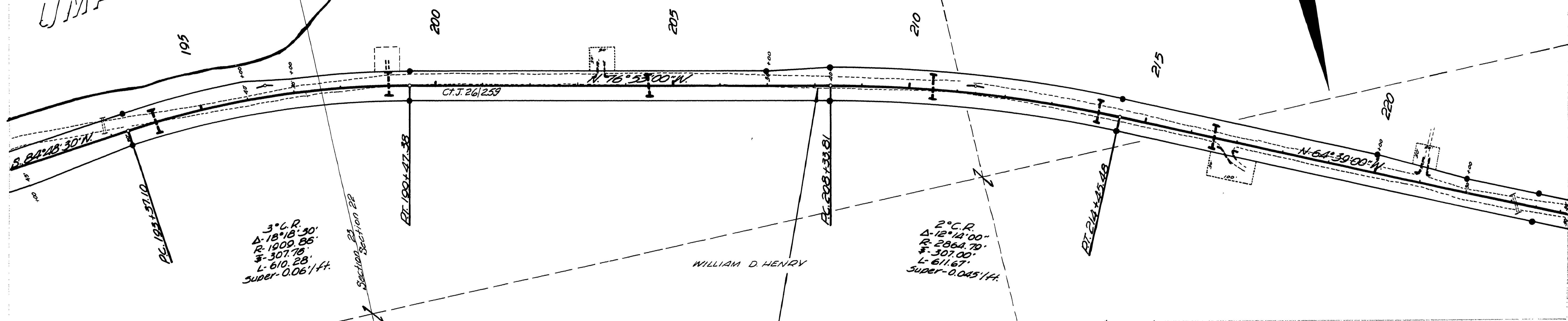

• Indicates  $\frac{3}{4}$ " Iron Pins & 4x4 Posts

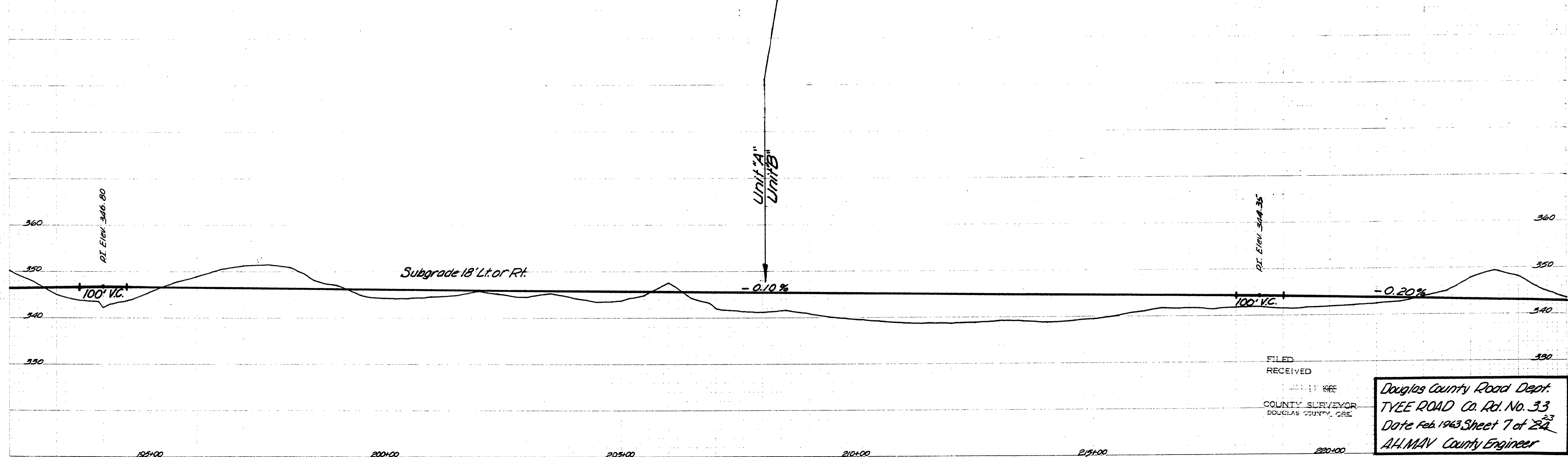

FILED  
RECEIVED  
COUNTY SURVEYOR  
DOUGLAS COUNTY, ORE.

Douglas County Road Dept.  
TYEE ROAD Co. Rd. No. 33  
Date Feb. 1963, Sheet 7 of 23  
A.H. MAY County Engineer

02840347

M.P. 2.84-3.47

FEB. 1963  
Co. Rd. # 33  
Sht. 7 of 23