

T. 25 S. R. 7 W. W.M.

J. CADWALLADER DLG 37

DAUL & DOLLIE URBAN

UMPOUA RIVER

6° C.L.  
Δ-36° 24' 00"  
R-954.03'  
L-615.00'  
Super-0.075'/ft.

6° C.P.  
Δ-39° 24' 30"  
R-954.03'  
L-656.80'  
Super-0.075'/ft.

WILLIAM D. HENRY

● Indicates 3/4" Iron Pins & 4x4 Posts

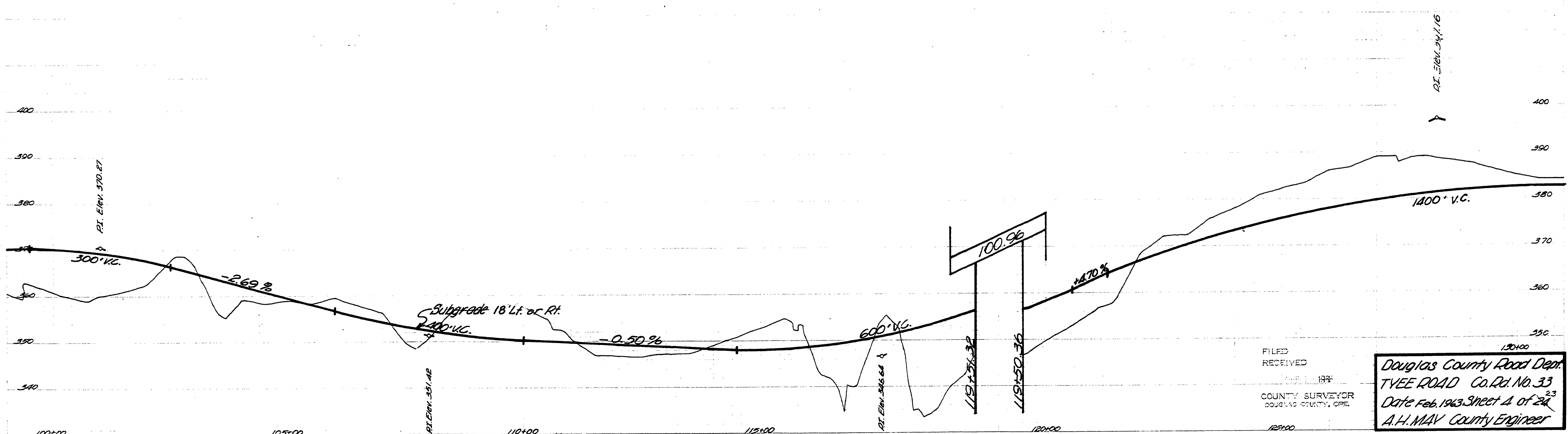
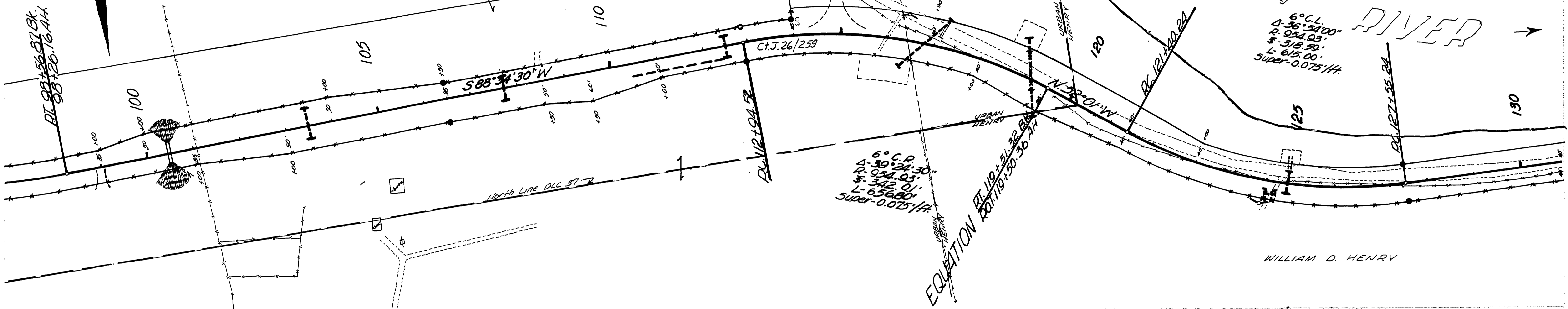

FILED  
RECEIVED  
COUNTY SURVEYOR  
DOUGLAS COUNTY, ORE.

Douglas County Road Dept.  
TYEE ROAD Co. Rd. No. 33  
Date Feb. 1963. Sheet 4 of 24  
A.H. MAY County Engineer

01100170

M.P. 1.10 - 1.70

C. Rd. # 33

FEB. 1963  
Sht. 4 of 24

60