

T. 25 S. R. 6 W. W.M.

J. CADWALLADER
D.L.C. 37

3° 30' 00" CL
Δ 49' 50" 90"
R 1637.62
T 160.63'
L 14' 24.05"
Super - 0.065/ft.

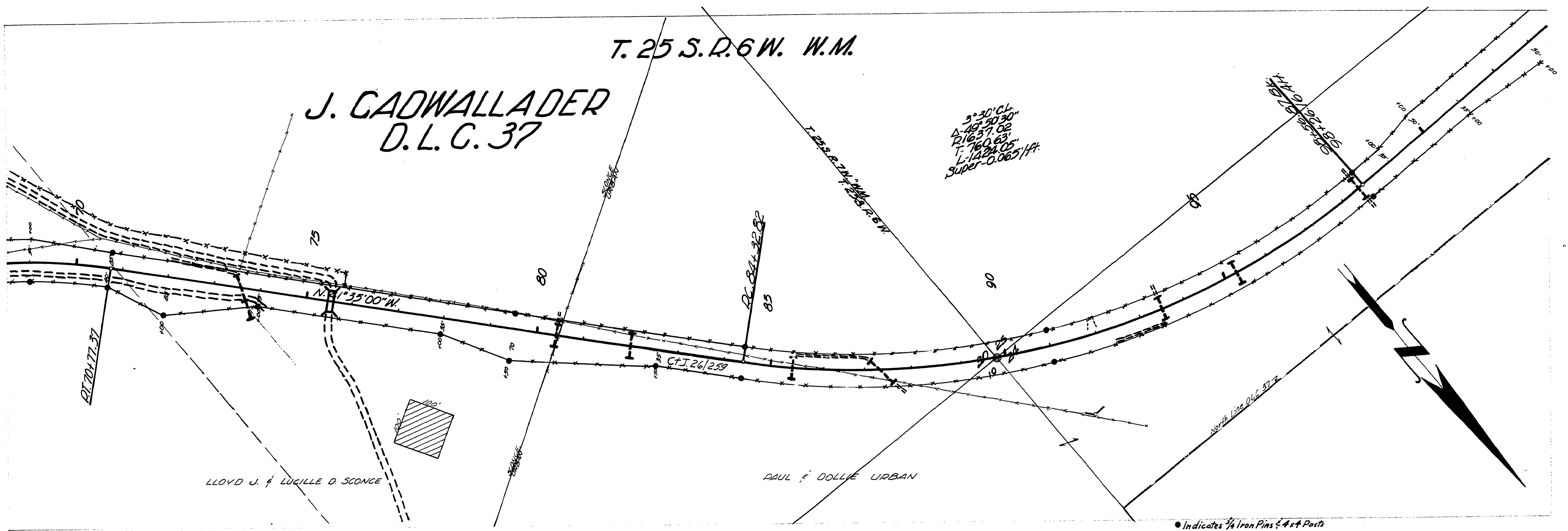

LLOYD J. & LUCILLE D. SCORCE

PAUL & DOLLIE URBAN

● Indicates 1/4 Iron Pins & 4x4 Posts

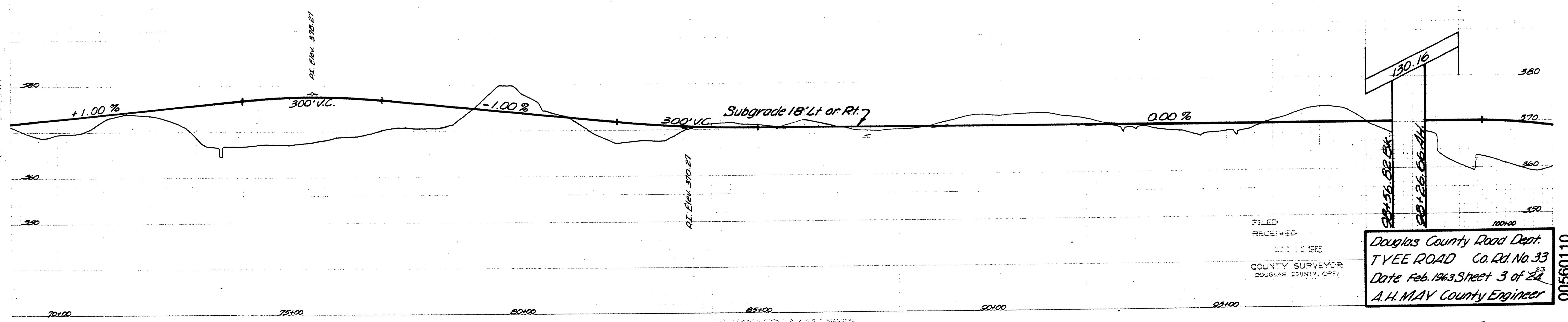

FILED
RECEIVED
MAY 13 1963
COUNTY SURVEYOR
DOUGLAS COUNTY, ORE.

Douglas County Road Dept.
TYEE ROAD Co. Rd. No. 33
Date Feb. 1963 Sheet 3 of 23
A.H. MAY County Engineer

00560110

M.P. 0.56 - 1.10

Co. Rd. # 33

FEB. 1963
Sht. 3 of 23

(52)