

**PROFILE & ALIGNMENT
OF WILBUR - DAY PLACE
COBB SECT.**

In Secs 35 & 36-T.25S-R.6W.

W.M. Douglas Co. Ore.

SCALE $\left\{ \begin{array}{l} 1" = 100' \text{ HOR.} \\ 1" = 10' \text{ VERT.} \end{array} \right.$

F.C. Frear Co Rdmstr
1924

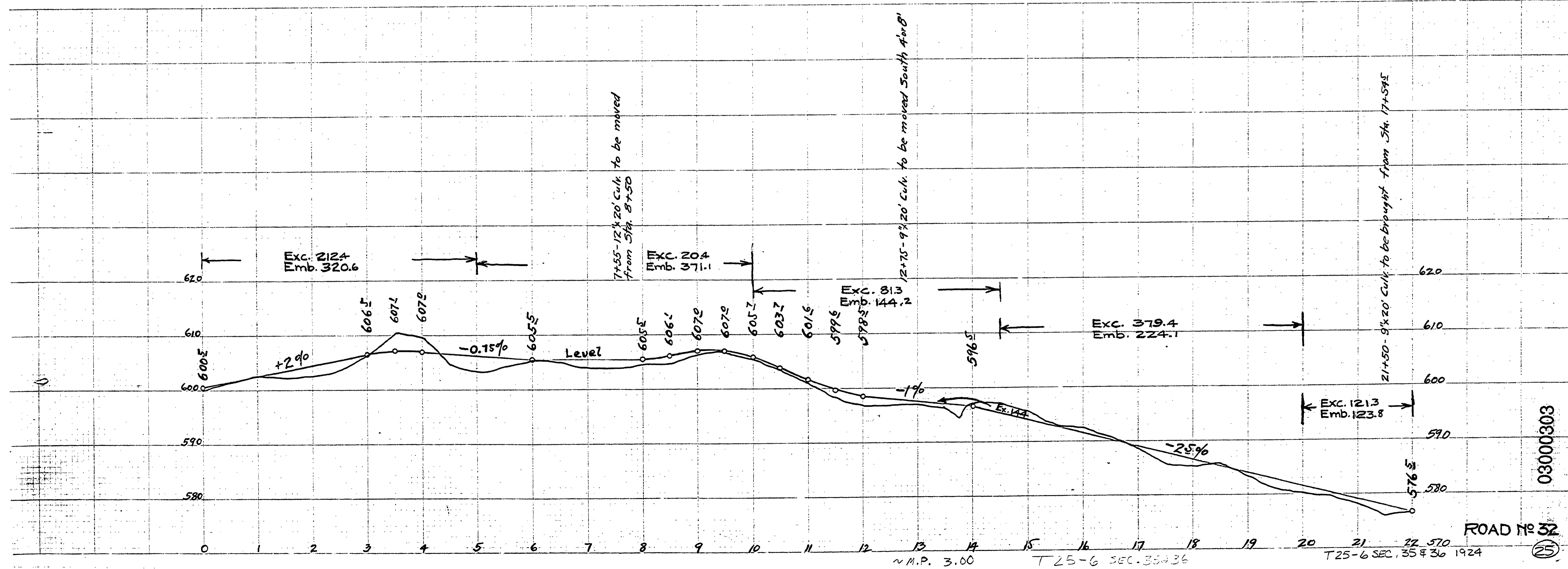
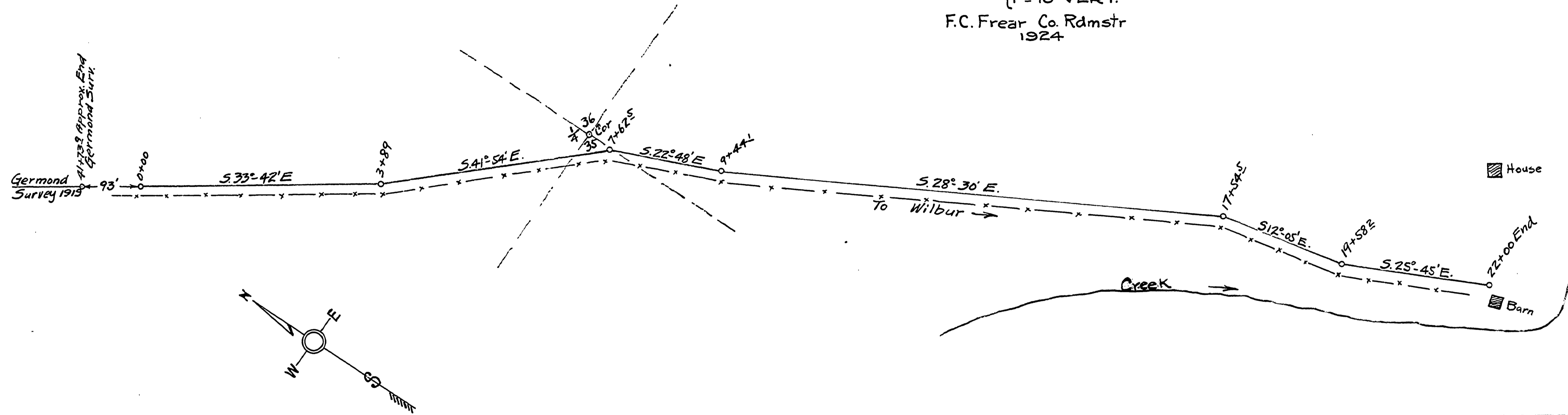

03000303

ROAD No 32

(25)

~ M.P. 3.00 T.25-S.6 SEC. 35 & 36 T.25-S.6 SEC. 35 & 36 1924