

GEORGE HANNAN D.L.C. 42

DONALD B. & ELIZABETH A. HARMON  
162/727

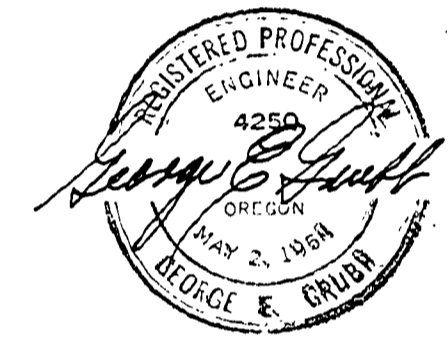

● INDICATES 3/4" IRON ROD & 4x4 WOOD POSTS ON R/W

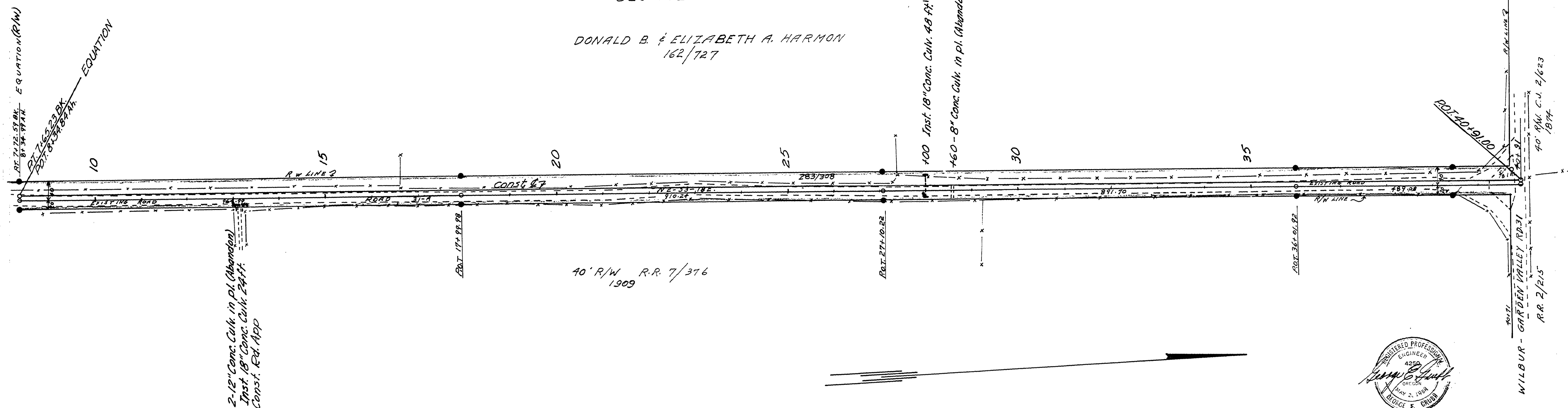
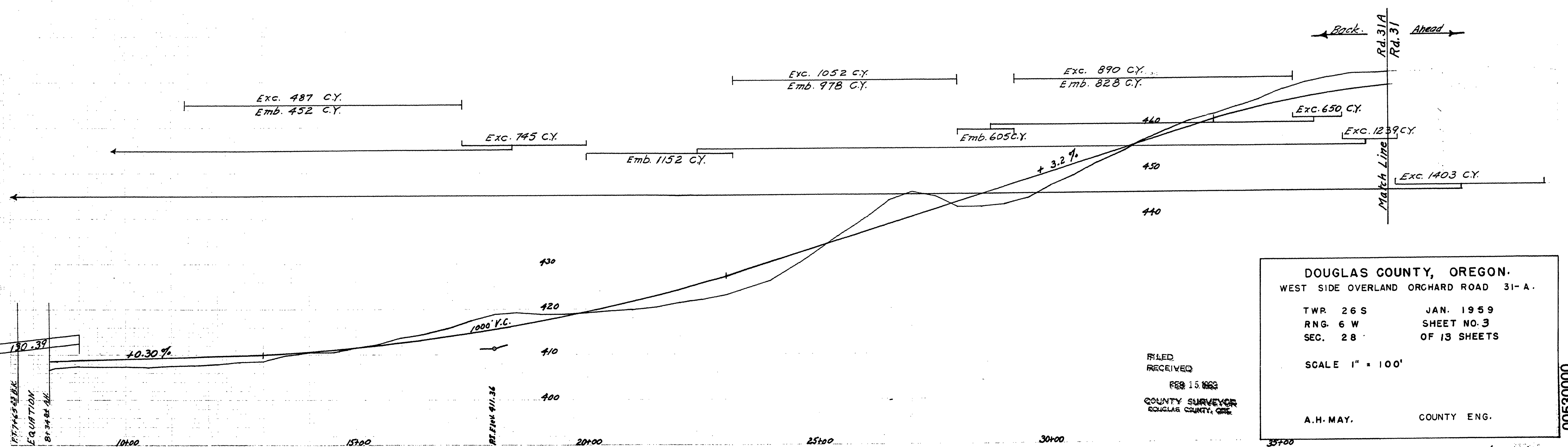

DOUGLAS COUNTY, OREGON.  
 WEST SIDE OVERLAND ORCHARD ROAD 31-A.  
 TWP. 26 S JAN. 1959  
 RING. 6 W SHEET NO. 3  
 SEC. 28 OF 13 SHEETS  
 SCALE 1" = 100'  
 A.H. MAY, COUNTY ENG.

FILED  
 RECEIVED  
 FEB 15 1959  
 COUNTY SURVEYOR  
 DOUGLAS COUNTY, ORE.

00530000

M.P. 0.53-0.00

G. Rd. # 31-A SHEET 3 of 13  
 39