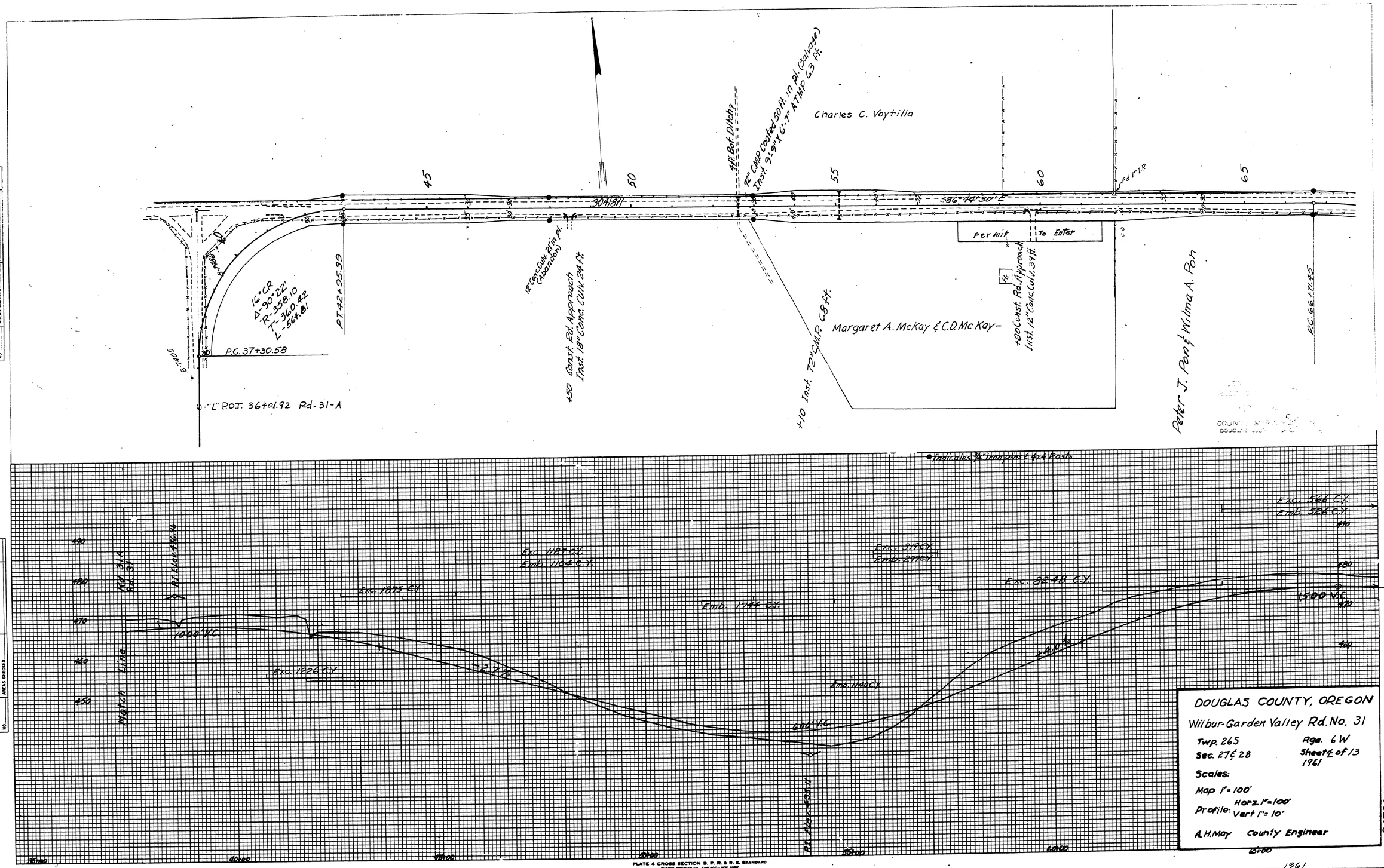

DOUGLAS COUNTY, OREGON

Wilbur-Garden Valley Rd. No. 31

Twp. 26S Rge. 6W

Sec. 27 & 28 Sheet 4 of 13

1961

Scales:

Map 1" = 100'

Profile: Horz. 1" = 100' Vert 1" = 10'

A.H. May County Engineer

047204 25

FINAL SURVEY		BY	DATE
NOTE BOOK	SURVEYED		
	PLOTTED		
	TEMPLATE		
	AREAS		
NO.	AREAS CHECKED		

ORIGINAL SURVEY		BY	DATE
NOTE BOOK	SURVEYED		
	PLOTTED		
	TEMPLATE		
	AREAS		
NO.	AREAS CHECKED		

M.P. 4.72-4.25

G. Rd. # 31 1961 Sh. 4 of 13

40