

DATE	
BY	
FINAL SURVEY	
PLOTTED	
IN AREA	
NOTE BOOK	
AREAS CHECKED	
NO.	

DATE	
BY	
ORIGINAL SURVEY	
TEMPLATE	
NOTE BOOK	
AREAS CHECKED	
NO.	

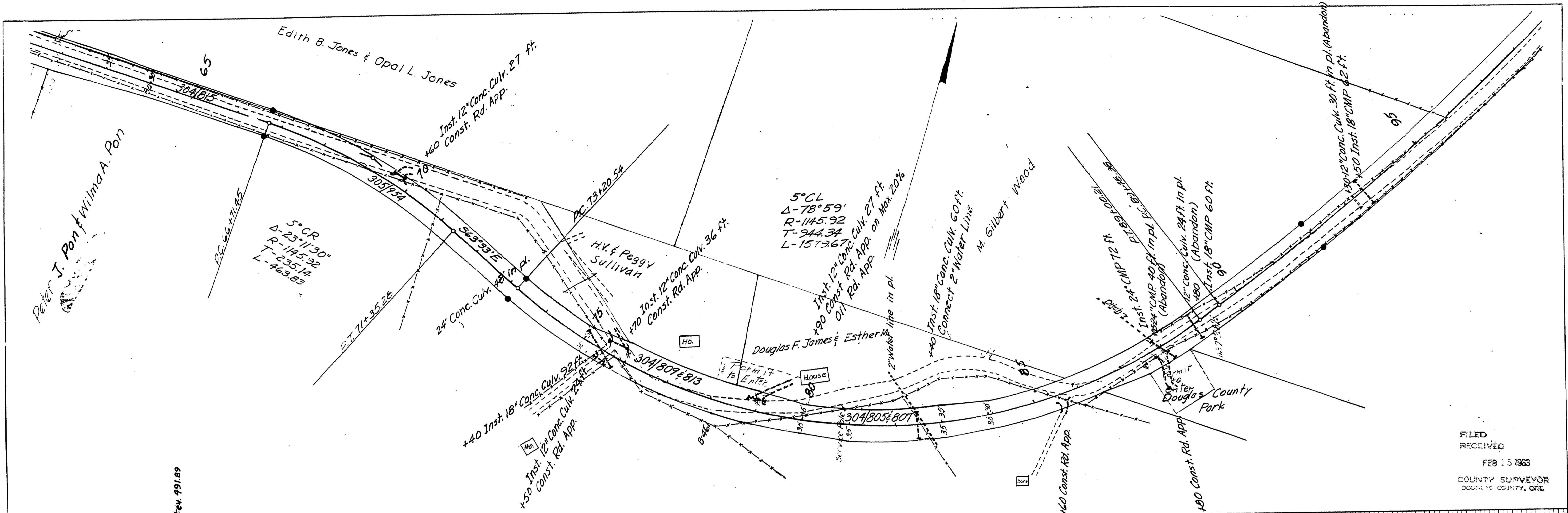

FILED
RECEIVED
FEB 15 1961
COUNTY SUPERVISOR
DOUGLAS COUNTY, ORE.

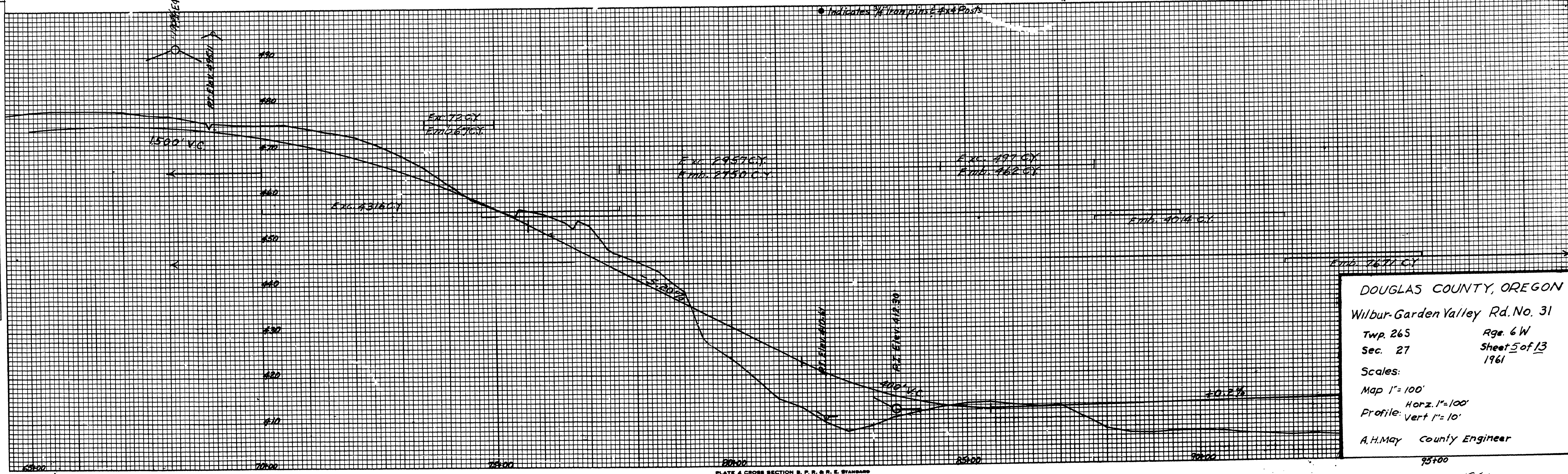

DOUGLAS COUNTY, OREGON
Wilbur-Garden Valley Rd. No. 31
Twp. 26S Rge. 6W
Sec. 27 Sheet 5 of 13
1961
Scales:
Map 1"=100'
Profile: Horz. 1"=100'
Vert 1"=10'
A.H. May County Engineer

PLATE 4 CROSS SECTION B. P. R. & R. E. STANDARD
BRUCE WETZEL CO. CHICAGO - NEW YORK

M.P. 4.25-3.68

C. Rd. # 31 1961
cht. 5 of 13

04250368

(41)