

DATE	
BY	
FINAL SURVEY	
NOTE BOOK	
NO.	

DATE	
BY	
ORIGINAL SURVEY	
NOTE BOOK	
NO.	

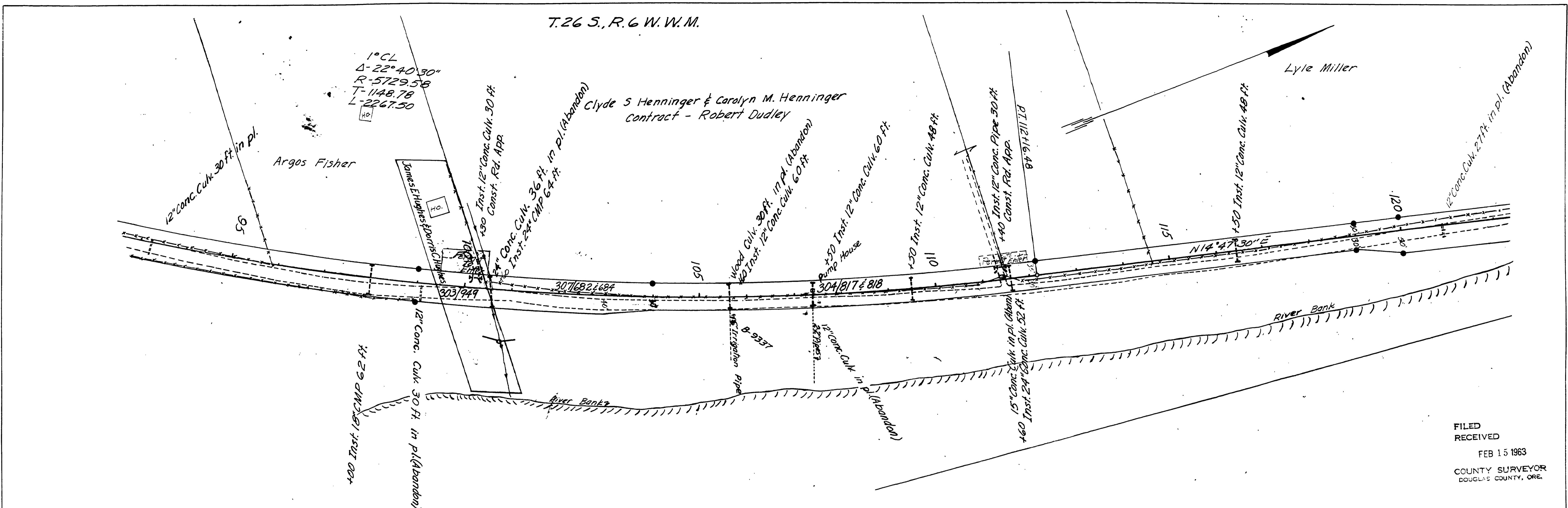

FILED
RECEIVED
FEB 15 1963
COUNTY SURVEYOR
DOUGLAS COUNTY, ORE.

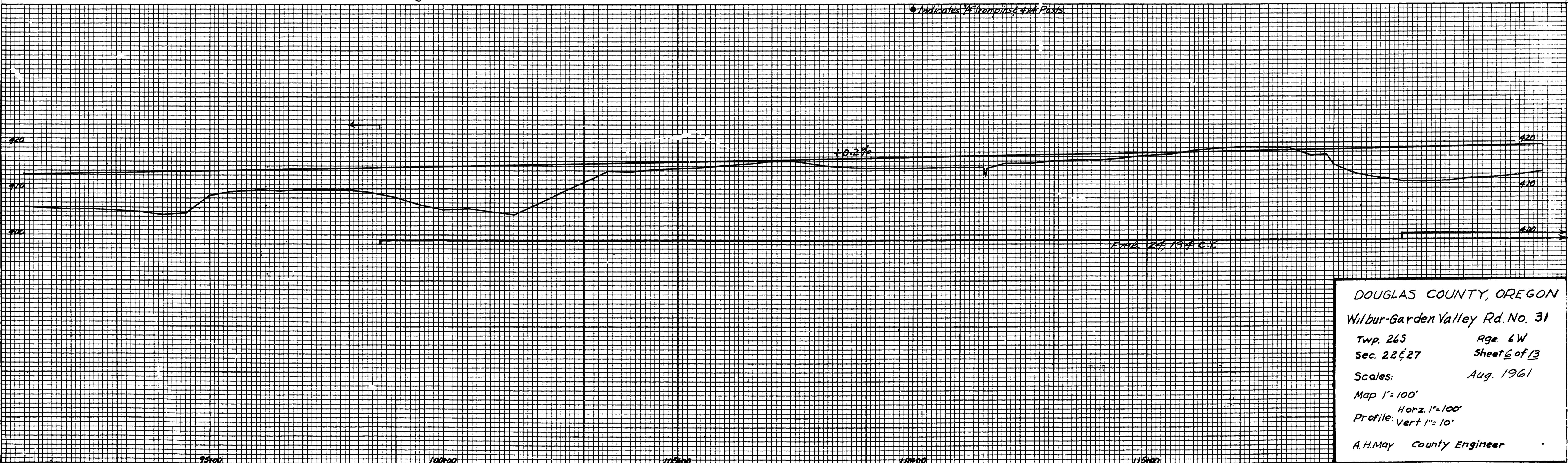

DOUGLAS COUNTY, OREGON
Wilbur-Garden Valley Rd. No. 31
Twp. 26S Rge. 6W
Sec. 22 & 27 Sheet 6 of 13
Scales: Aug. 1961
Map 1"=100'
Horz. 1"=100'
Profile: Vert 1"=10'
A.H. May County Engineer

03680321

PLATE 4 CROSS SECTION S. P. R. & R. E. STANBARD
ENGINE METZEN CO. CHICAGO - NEW YORK

M.P. 3.68-3.21

1961
Co. Rd # 31
Sheet 6 of 13

42