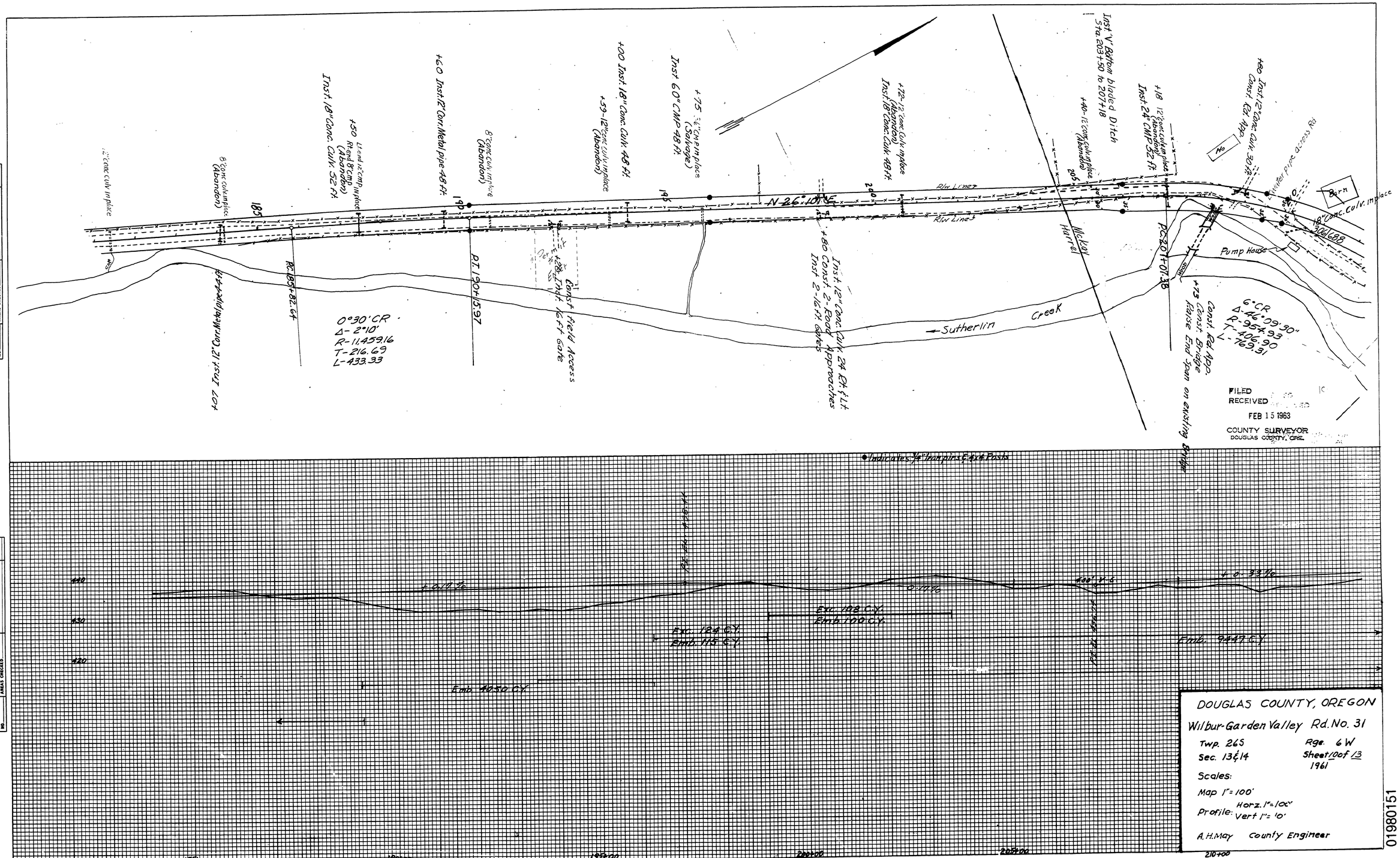

M.P. 1.98 - 1.51

Co. Rd. #31 Aug. 1961

Sht. 10 of 13

46