

DATE	
BY	
FINAL SURVEY	
NOTE BOOK	
NO.	

DATE	
BY	
ORIGINAL SURVEY	
NOTE BOOK	
NO.	

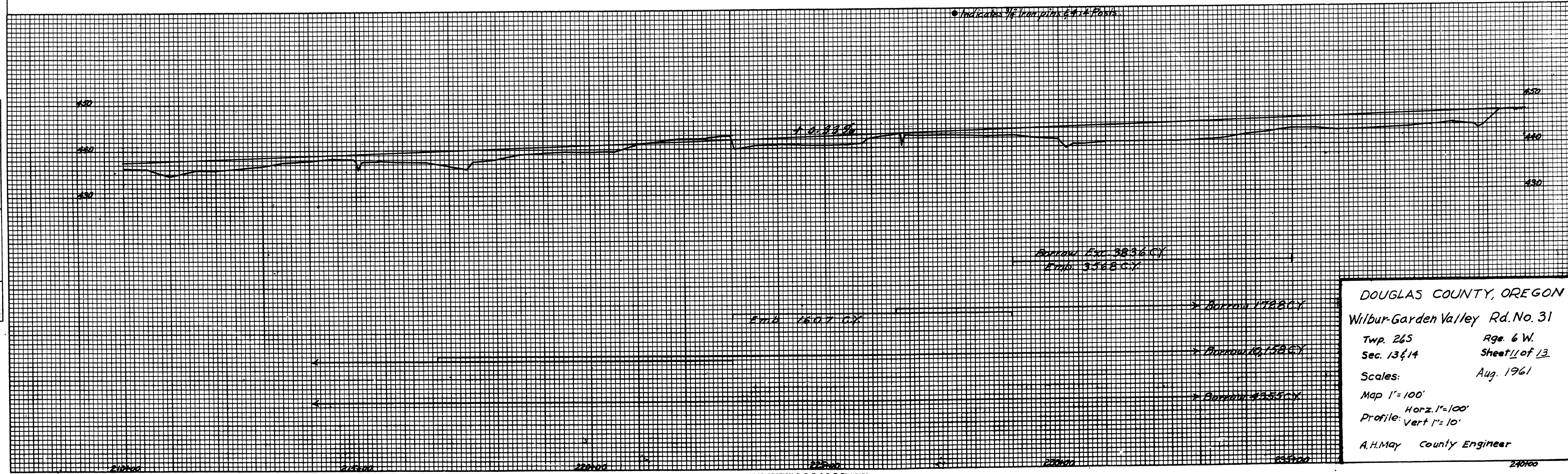
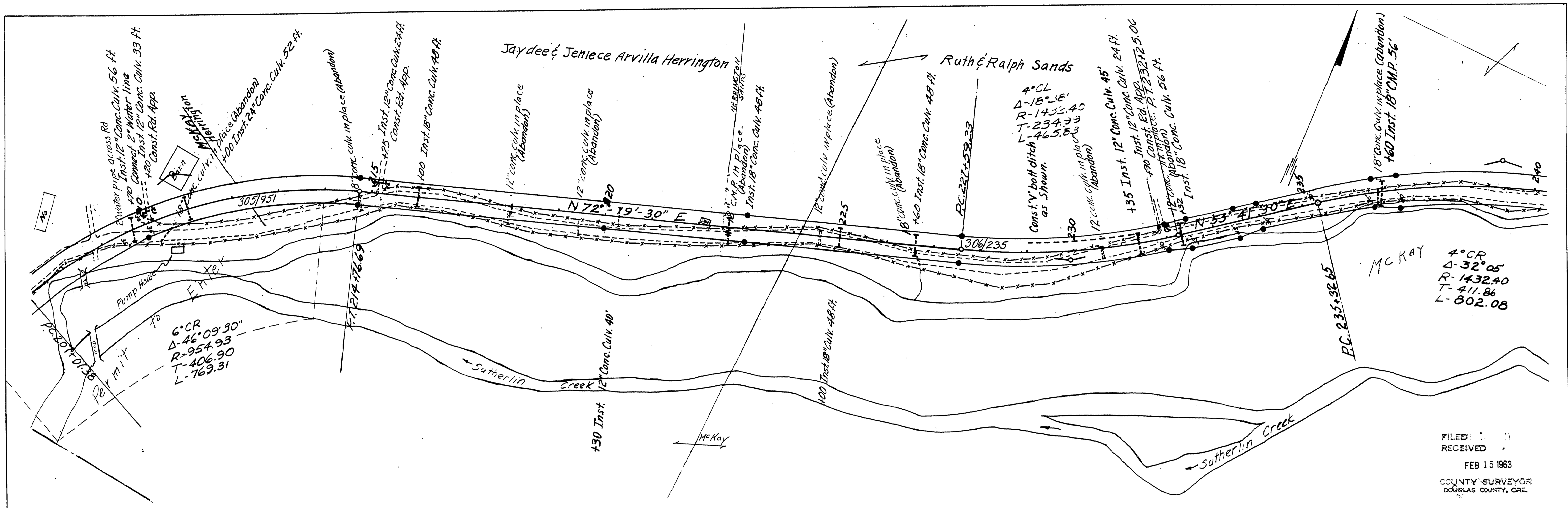

DOUGLAS COUNTY, OREGON  
 Wilbur-Garden Valley Rd. No. 31  
 Twp. 26S Rge. 6W  
 Sec. 13 & 14 Sheet 11 of 13  
 Scales: Aug. 1961  
 Map 1" = 100'  
 Profile: Vert 1" = 10'  
 A.H. May County Engineer

FILED: 11  
 RECEIVED  
 FEB 15 1963  
 COUNTY SURVEYOR  
 DOUGLAS COUNTY, ORE.

PLATE 4 CROSS SECTION B. P. R. & R. E. STANDARD  
 ENGINE DIVISION CO. CHICAGO - NEW YORK

M.P. 1.51 - 0.94

Co. Rd. #31 Aug. 1961  
 Sht. 11 of 13

01510094

(47)