

DATE	
BY	
FINAL SURVEY	
NOTED	
NO.	

DATE	
BY	
ORIGINAL SURVEY	
NOTED	
NO.	

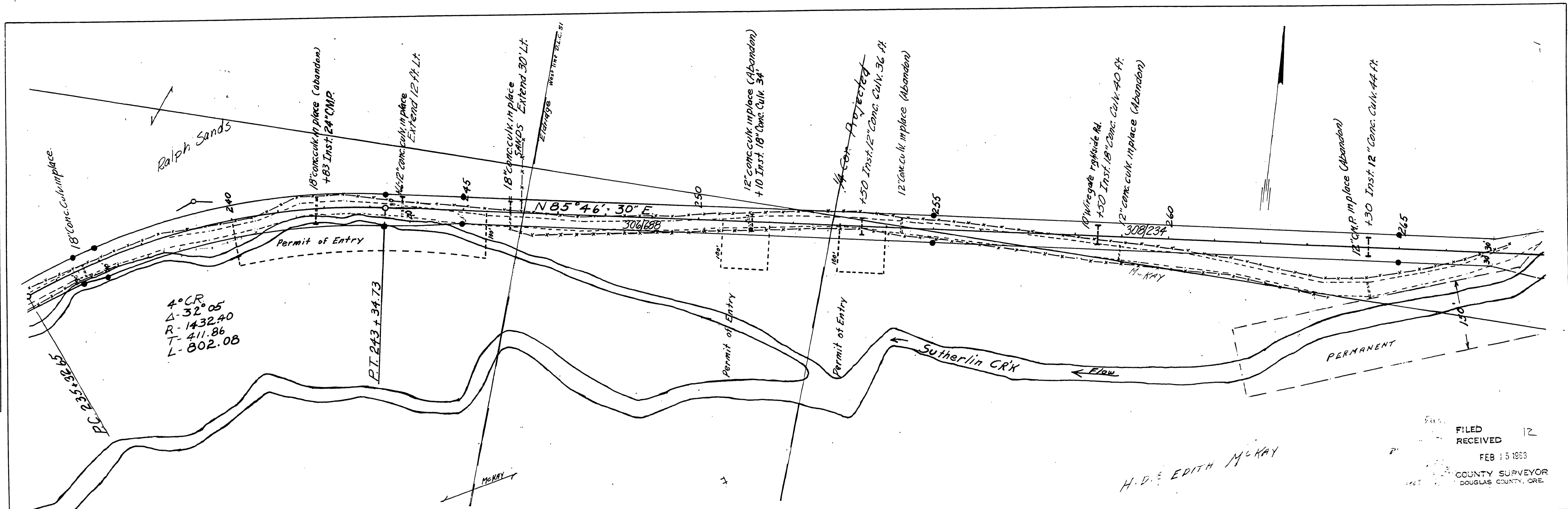

FILED  
RECEIVED  
FEB 15 1961  
COUNTY SURVEYOR  
DOUGLAS COUNTY, ORE.

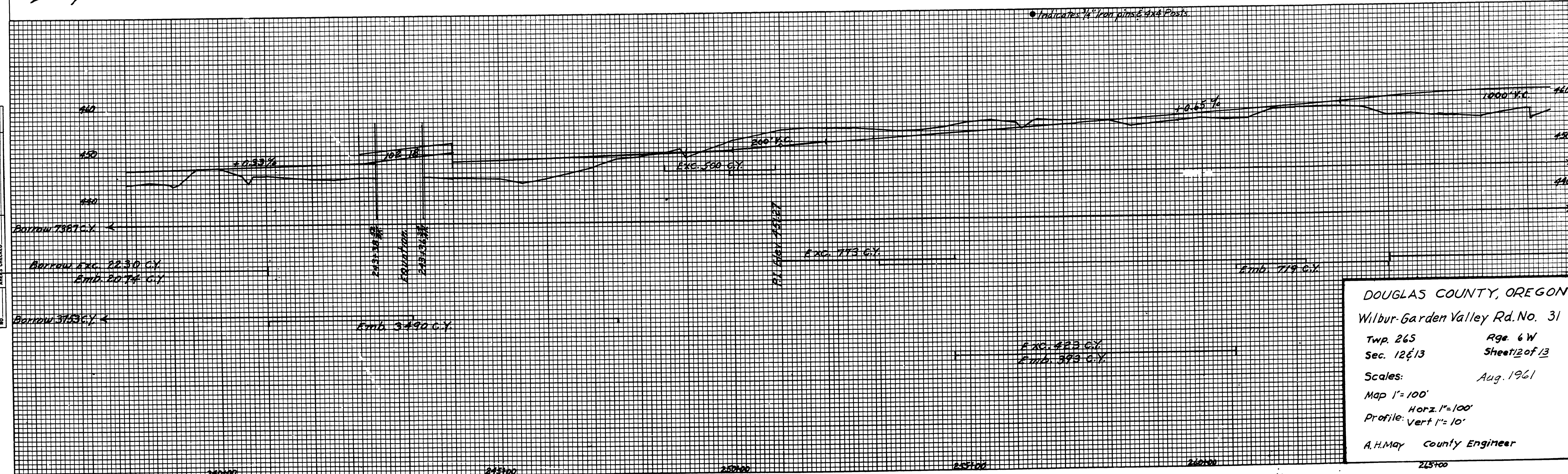

DOUGLAS COUNTY, OREGON  
Wilbur-Garden Valley Rd. No. 31  
Twp. 26S Rge. 6W  
Sec. 12E13 Sheet 2 of 13  
Scales: Aug. 1961  
Map 1"=100'  
Profile: Horz. 1"=100'  
Vert. 1"=10'  
A.H. May County Engineer

PLATE 4 CROSS SECTION S. P. R. & R. E. STANDARD  
EUREK DESIGN CO. CHICAGO - NEW YORK

M.P. 0.94 - 0.47

Co. Rd. # 31 Aug. 1961  
Sht. 12 of 13

00940047

(48)