

DATE _____ BY _____
 SURVEYED _____ PLOTTED _____
 FINAL SURVEY NOTE BOOK _____ AREAS CHECKED _____
 NO. _____

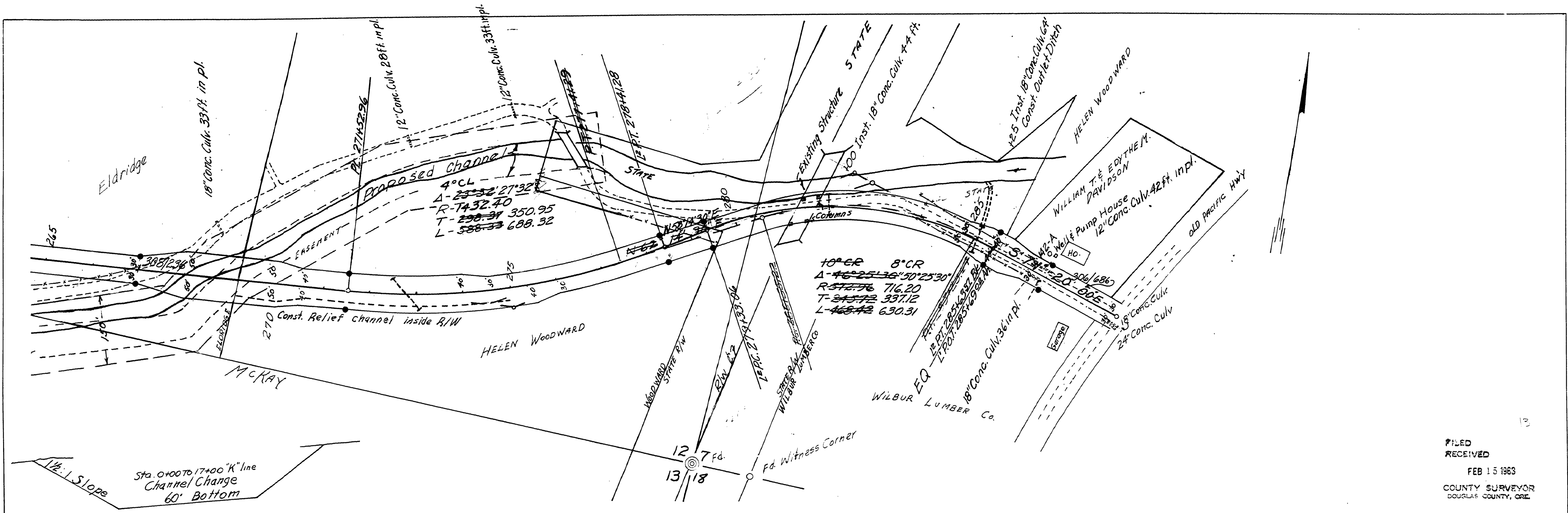

FILED
 RECEIVED
 FEB 15 1963
 COUNTY SURVEYOR
 DOUGLAS COUNTY, ORE

DATE _____ BY _____
 ORIGINAL SURVEY PLOTTED _____
 FINAL SURVEY NOTE BOOK _____ AREAS CHECKED _____
 NO. _____

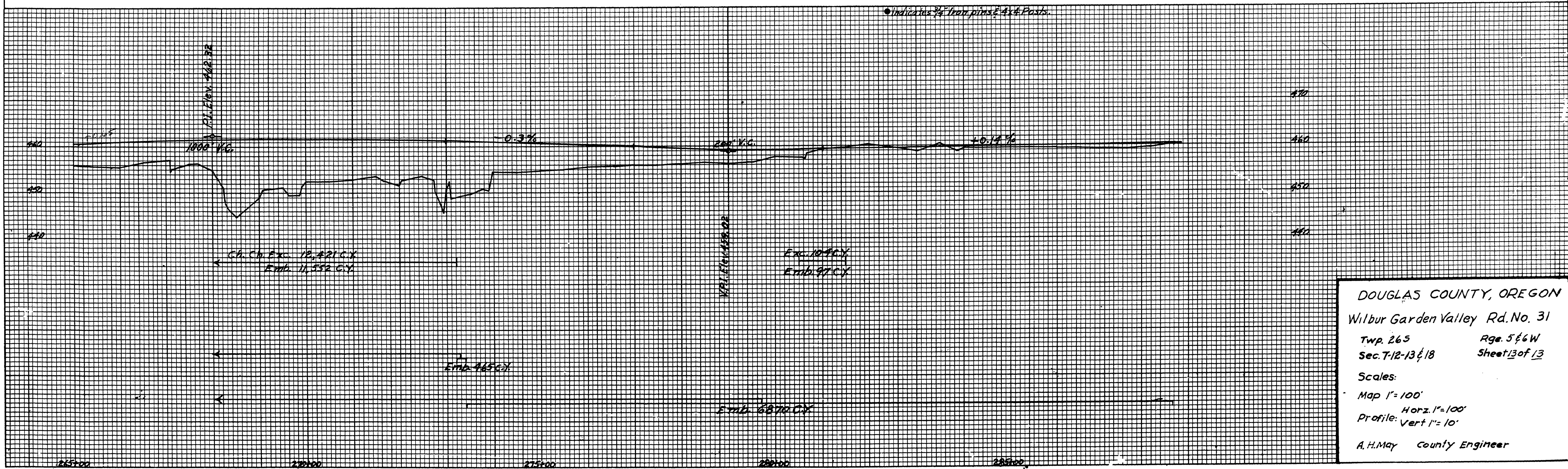

DOUGLAS COUNTY, OREGON
 Wilbur Garden Valley Rd. No. 31
 Twp. 26S Rge. 5E6W
 Sec. 7-12-13E18 Sheet 13 of 13
 Scales:
 Map 1" = 100'
 Profile: Horiz. 1" = 100'
 Vert. 1" = 10'
 A.H. May County Engineer

PLATE 4 CROSS SECTION S. P. R. & R. E. STANDARD
 ENGINE DETROIT CO. CHICAGO - NEW YORK

M.P. 0.47 - 0.00

Co. Rd. # 31 Aug. 1961
 Sit. 13 of 13

00470000

49