

# Sec 30-19 T32S R6W WM

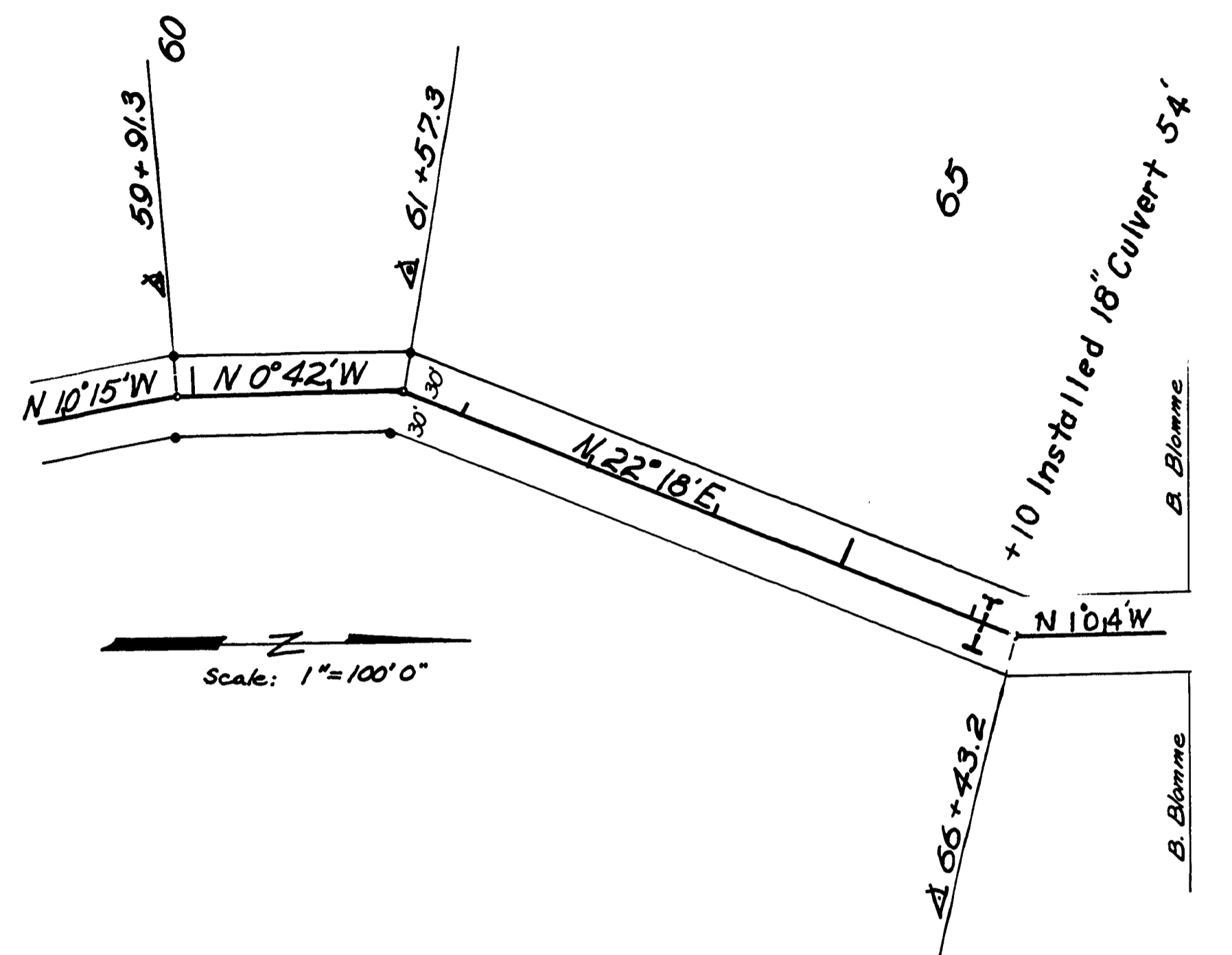

70

• Indicates 3/4" Iron Rod R/W Pins

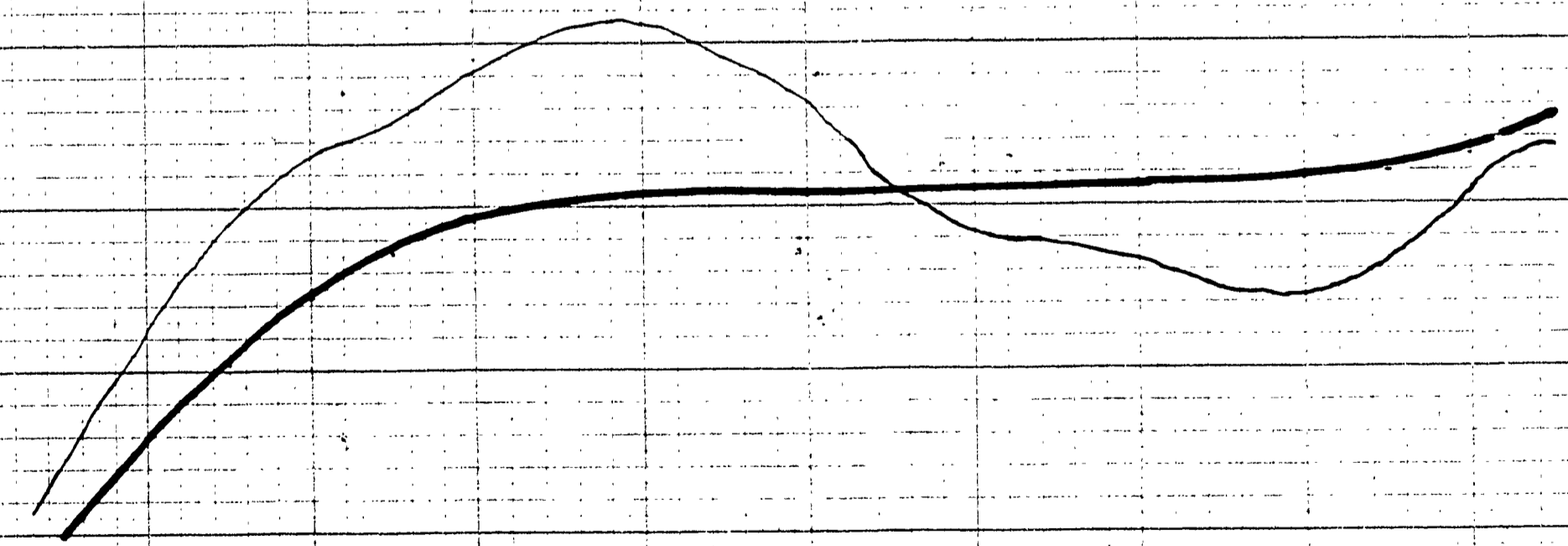

60+00                      65+00                      70+00

**AS CONSTRUCTED**  
 Douglas County Road Dept.  
 McCULLOUGH CR. RD. 27A  
 Date Aug. 1967    SH. 4 of 4  
 GEORGE E. GRUBB County Engineer

01960208

FINAL SURVEY  
 FIELD NOTES  
 NO. 1000  
 DATE 1967

ORIGINAL SURVEY  
 FIELD NOTES  
 NO. 1000  
 DATE 1967