

SEC. 19, T.32S., R.6W., W.M.

NARRATIVE:

BASIS OF BEARINGS IS FROM A 1967 SURVEY OF McCULLOUGH CREEK ROAD NO. 27-A BY THE DOUGLAS COUNTY ROAD DEPARTMENT (PUBLIC WORKS) AS FILED IN THE ROAD FILES OF THE DOUGLAS COUNTY SURVEYORS OFFICE. THE PURPOSE OF THIS SURVEY WAS TO MONUMENT ADDITIONAL RIGHT-OF-WAY TAKEN ON THE SOUTH SIDE OF McCULLOUGH CREEK FOR CONSTRUCTION OF A NEW BRIDGE.

IN CONJUNCTION WITH THIS SURVEY THREE R/W MONUMENTS WERE RESET FROM THE "L"-LINE ON ROAD NO. 27-A, ONE 30.00 FEET RIGHT OF "L" 43+66.90 P.O.T. WHICH HAD BEEN DESTROYED AND TWO LEFT OF "L" 44+27.00 AT 30.00 FEET AND 55.00 FEET TO CORRESPOND WITH THE CENTER LINE DESCRIPTION IN VOL. 400, PG. 236 OF THE DEED RECORDS OF DOUGLAS COUNTY.

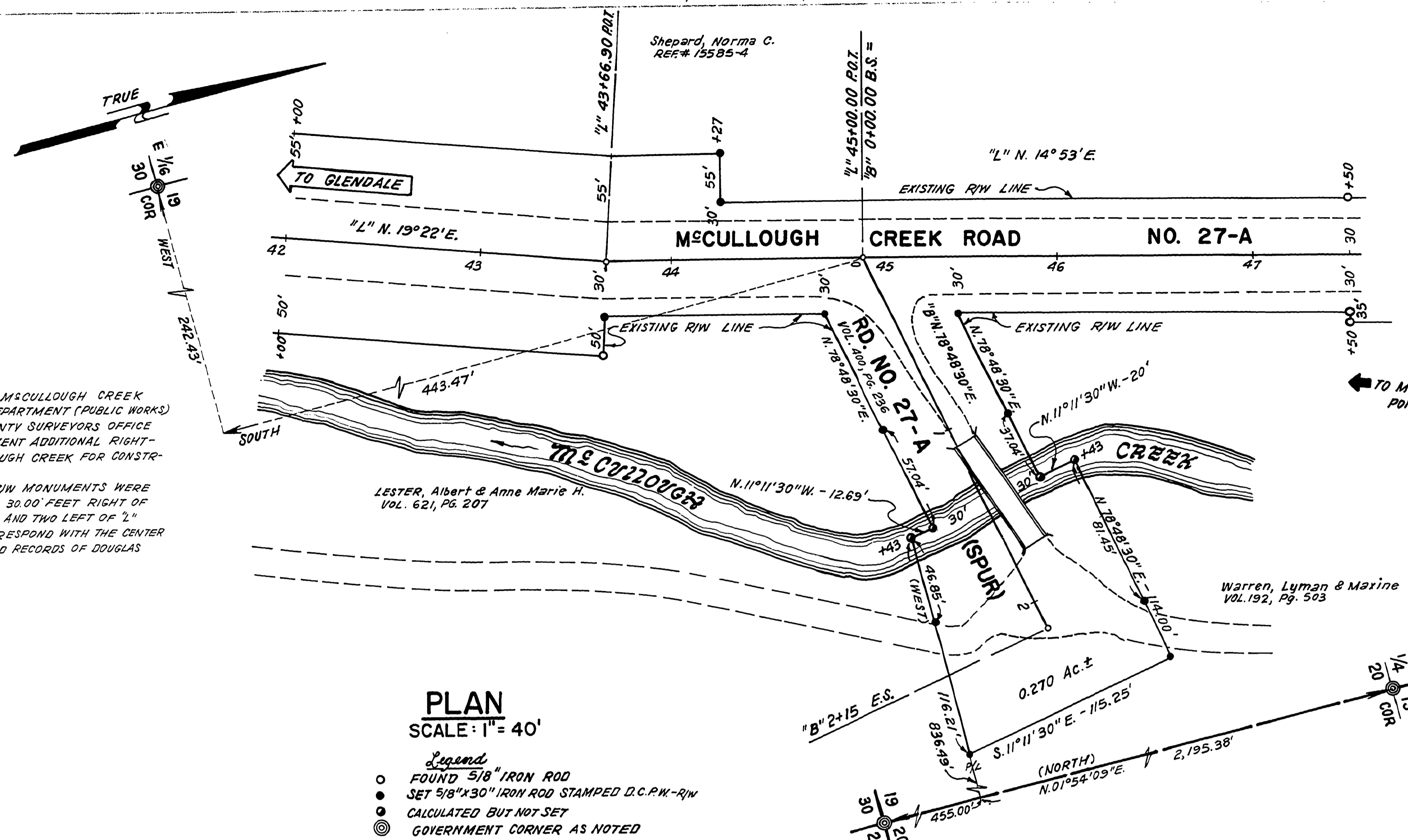

PLAN
SCALE: 1" = 40'

- Legend**
- FOUND 5/8" IRON ROD
 - SET 5/8"x30" IRON ROD STAMPED D.C.P.W.-R/W
 - ⊙ CALCULATED BUT NOT SET
 - ⊙ GOVERNMENT CORNER AS NOTED

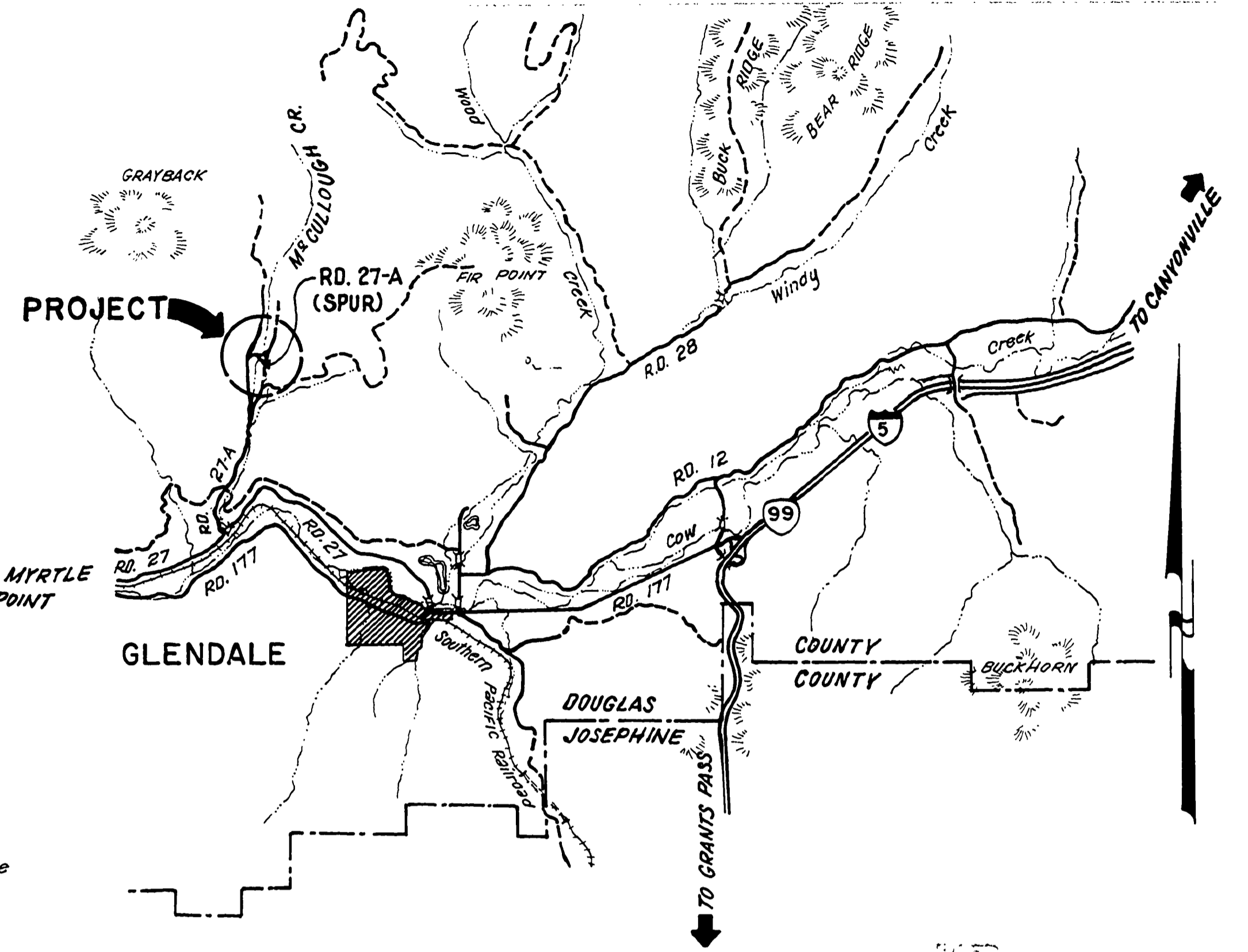

VICINITY MAP
SCALE: 1" = 1 MI.

FILED
RECEIVED
MAR 2 1982
COUNTY SURVEYOR
DOUGLAS COUNTY, ORE.

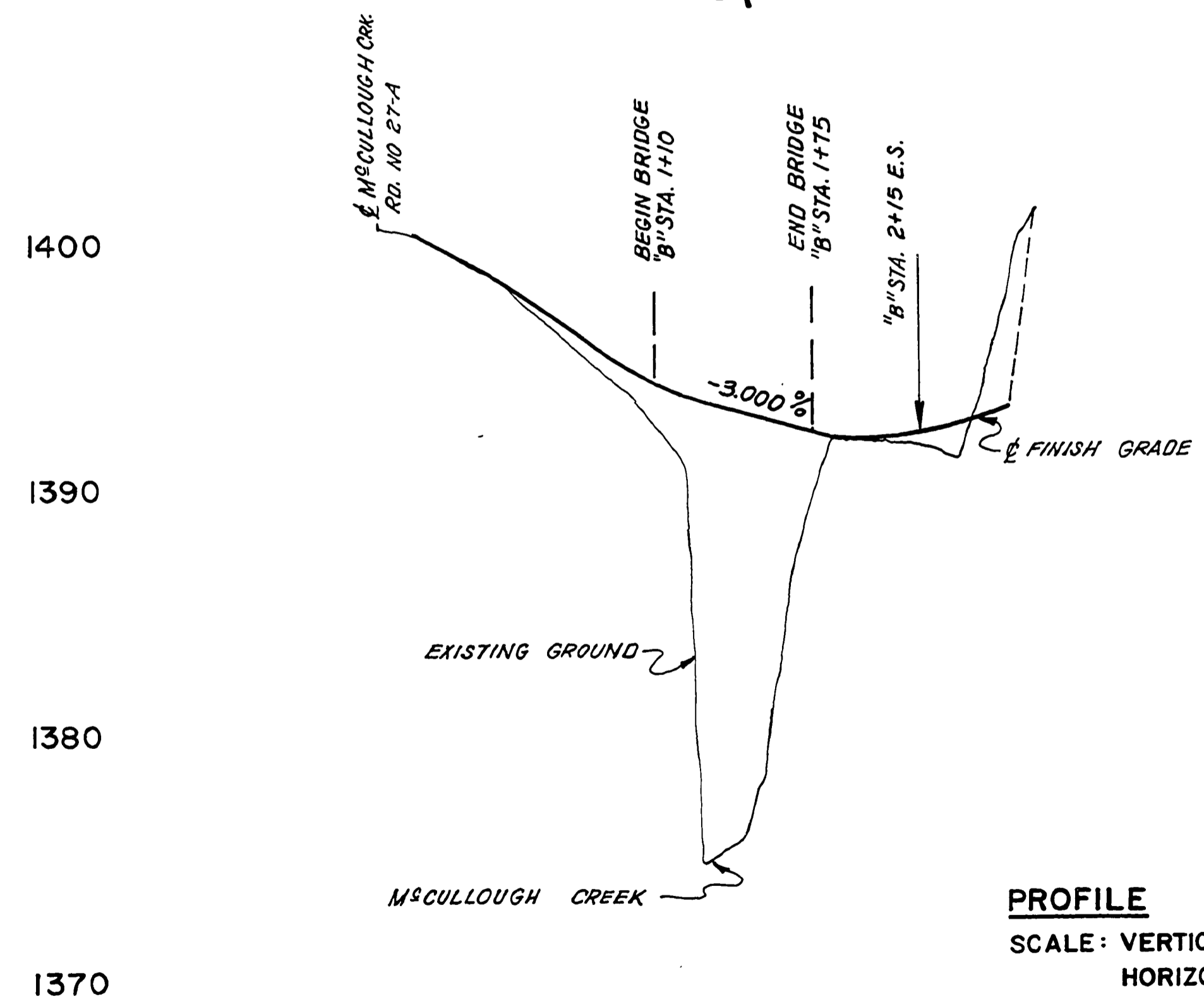

PROFILE
SCALE: VERTICAL 1" = 5'
HORIZONTAL 1" = 50'

"B" STATION 0+00 0+50 1+00 1+50 2+00 2+50 3+00

M.P. 1.68

REGISTERED PROFESSIONAL LAND SURVEYOR
James F. Gosson
OREGON
SEPTEMBER 23 1977
JAMES F. GOSSON
1198

REVISIONS

PUBLIC WORKS DEPARTMENT
McCULLOUGH CRK. RD. NO. 27-A (SPUR)
PLAN AND PROFILE

KENNETH L. ERICKSON, DIRECTOR

JAM PLB
Warren H. Poland 1982 AS SHOWN

Co. Rd. # 27-A 1982 Sh. 1 of 1

00000168

(20)