

S.E. 1/4 SEC. 2, T. 28 S., R. 6 W., W.M.

LEGEND

- Found monument as described
- Set 5/8" x 30" iron rod with aluminum cap marked "DOUGLAS CO. RD. DPT. R/W"
- ⊕ Bench Mark DCSO Brass Cap
- ⊙ Section Corner DCSO Brass Cap
- Calculated point, not set

EXISTING MONUMENTS:

PIN#	COORDINATES	DESC.
29	N 556,704.44 E 1,234,281.00	5/8" IR
31	N 556,784.31 E 1,234,372.81	5/8" IR
32	N 556,657.11 E 1,234,742.48	5/8" IR
33	N 557,053.93 E 1,234,868.56	2" IP

FILED

Date: 5/13/1998 By: J.P.
This survey consists of:
Map: _____
Narrative: _____
Corner Rpt: _____
DOUGLAS COUNTY SURVEYOR

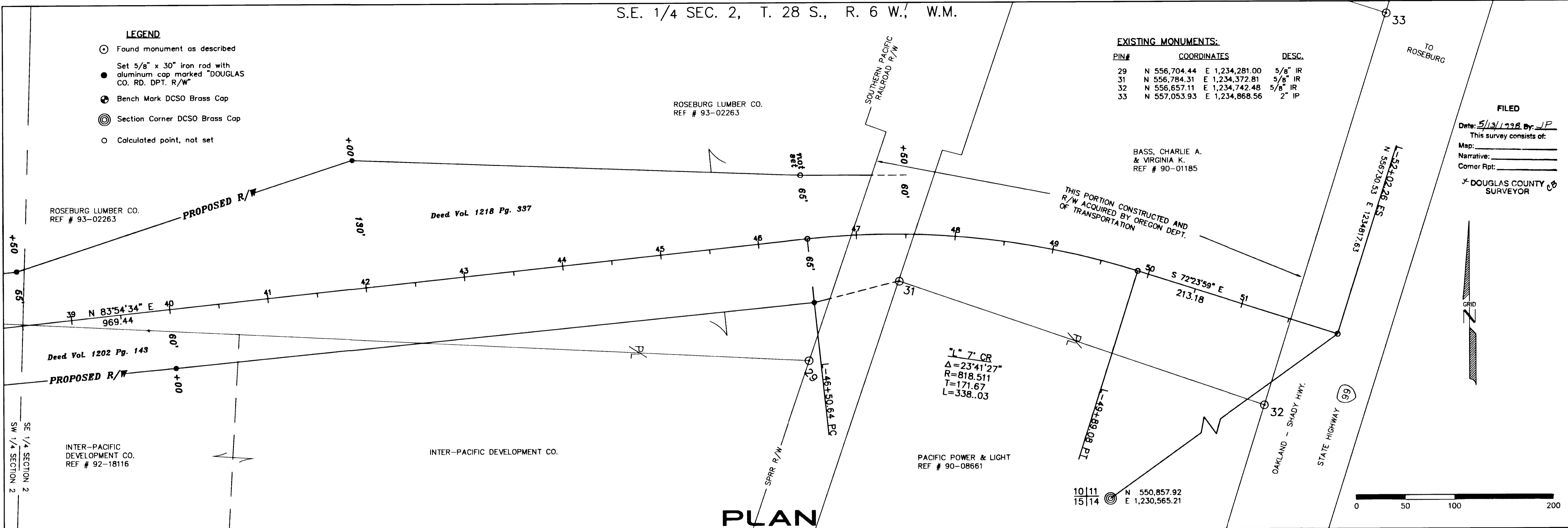

PLAN

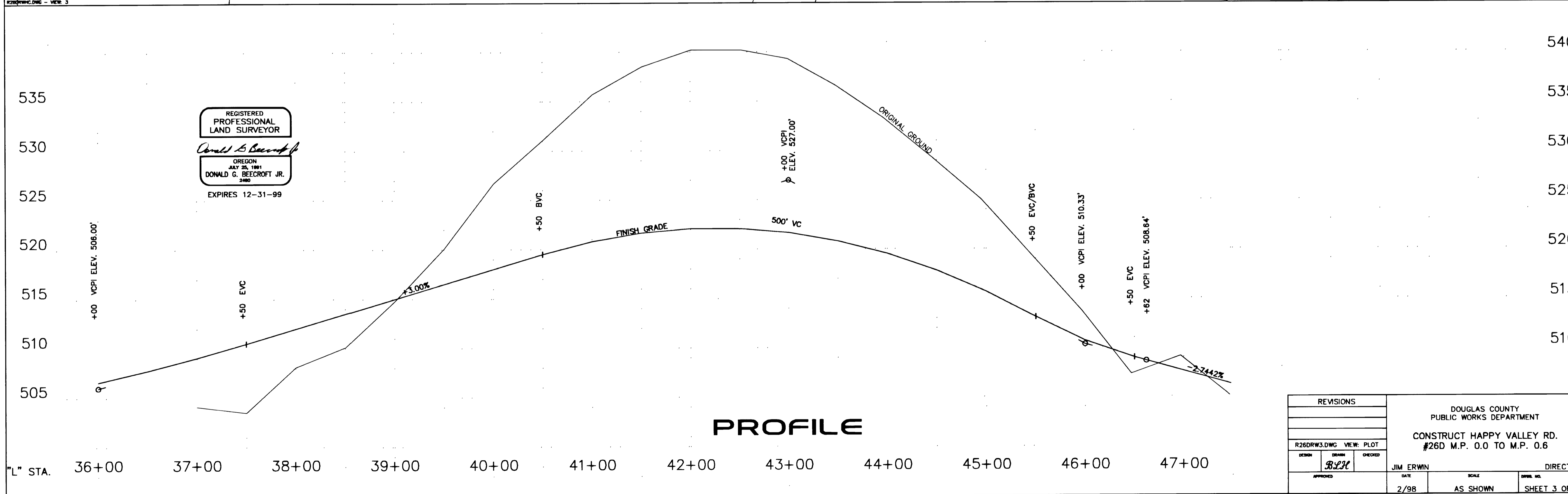

PROFILE

REGISTERED
PROFESSIONAL
LAND SURVEYOR
Donald G. Beecroft Jr.
OREGON
JULY 28, 1981
DONALD G. BEECROFT JR.
2480
EXPIRES 12-31-99

REVISIONS		DOUGLAS COUNTY PUBLIC WORKS DEPARTMENT	
		CONSTRUCT HAPPY VALLEY RD. #26D M.P. 0.0 TO M.P. 0.6	
DESIGN	DRAWN	DATE	SCALE
		2/98	AS SHOWN
CHECKED	DIRECTOR	DATE	SCALE
APPROVED		SHEET 3 OF 3	

00420066

CO. RD. 26 D

M 00.42 - 00.66