

FINAL SHEET
 ORIGINAL SURVEY
 DATE

ORIGINAL SURVEY
 DATE

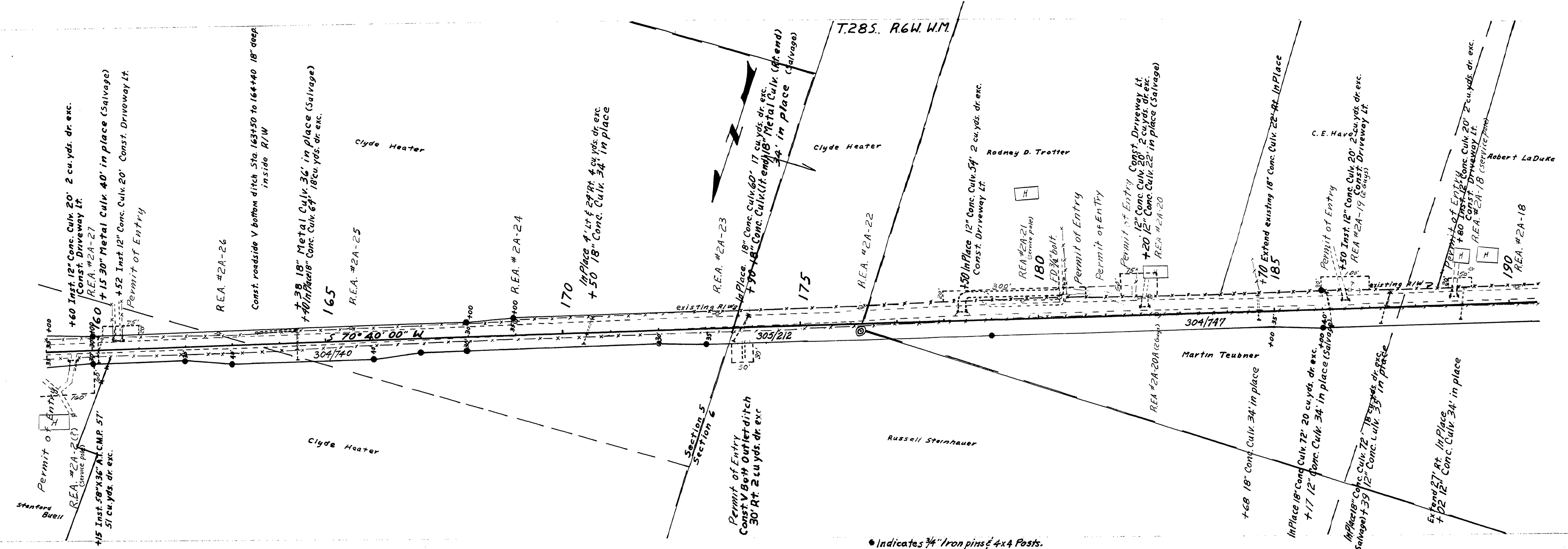

• Indicates 3/4" Iron pins & 4x4 Posts.

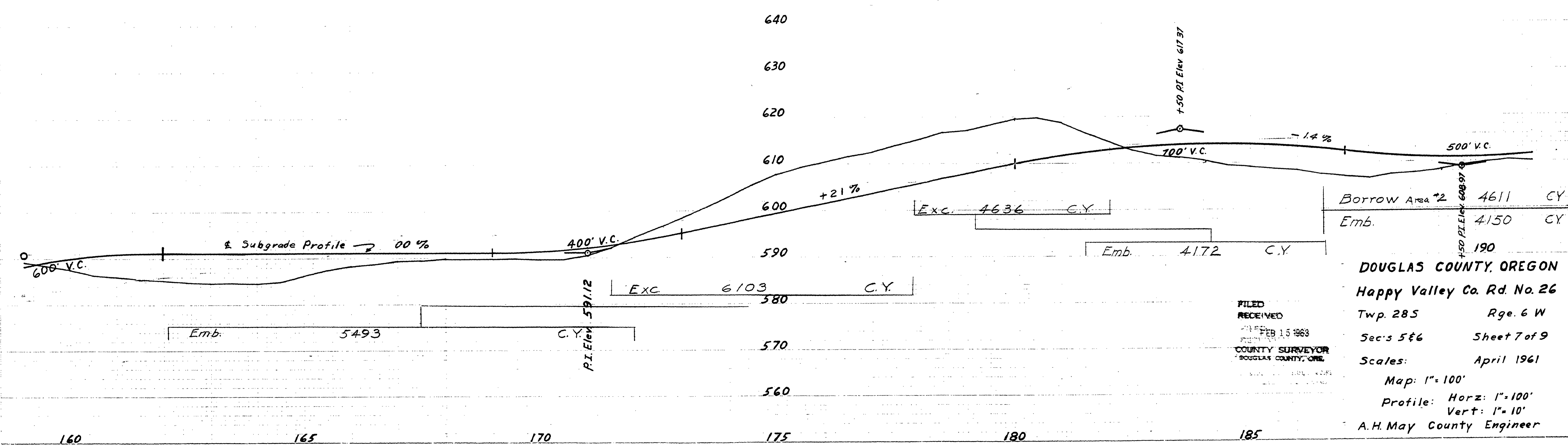

FILED
 RECEIVED
 FEB 15 1963
 COUNTY SURVEYOR
 DOUGLAS COUNTY, OREGON

DOUGLAS COUNTY, OREGON
 Happy Valley Co. Rd. No. 26
 Twp. 28S Rge. 6 W
 Sec's 5&6 Sheet 7 of 9
 Scales: April 1961
 Map: 1" = 100'
 Profile: Horz: 1" = 100'
 Vert: 1" = 10'
 A.H. May County Engineer

02960353