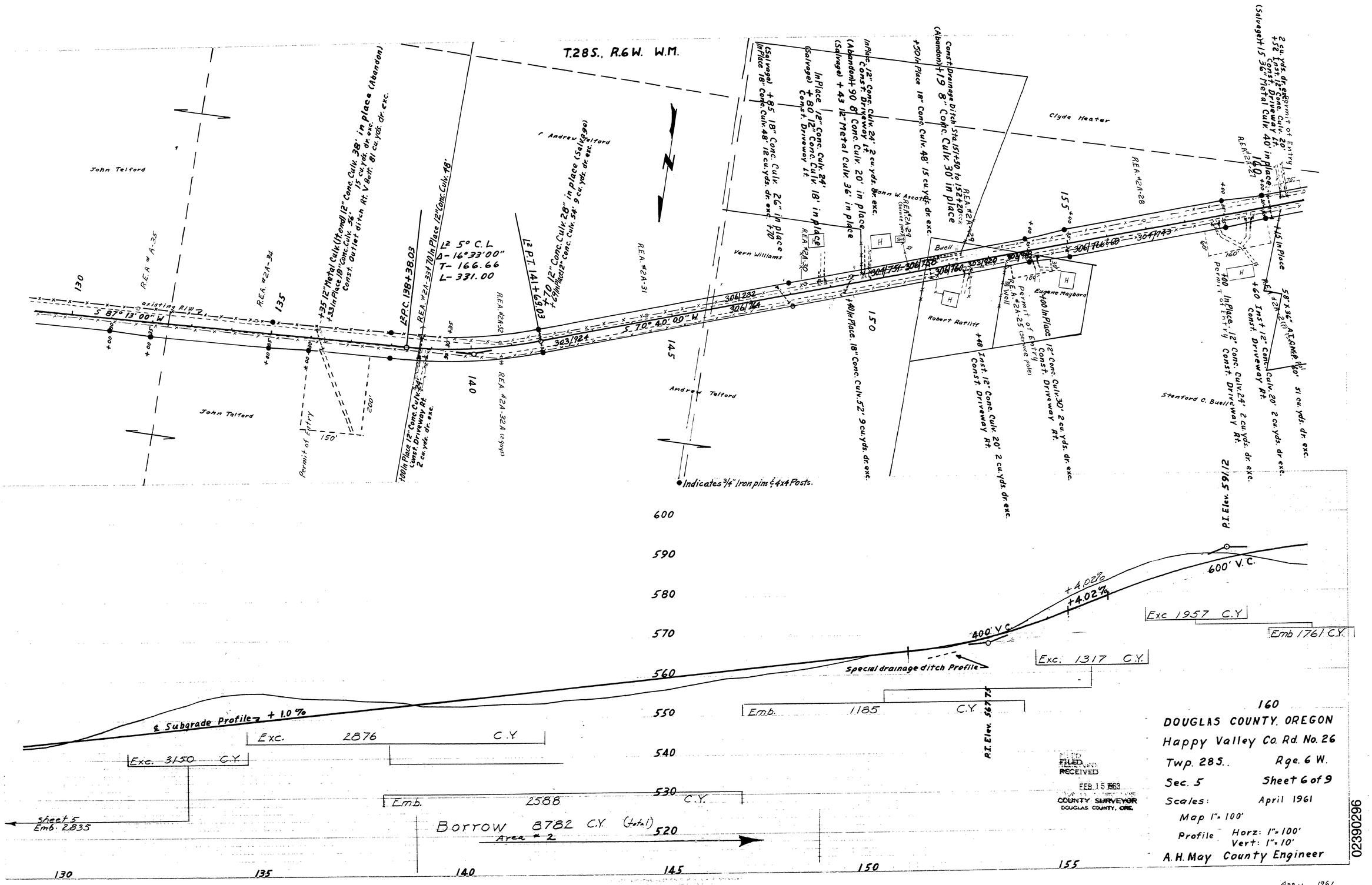
T.28S., R.6W. W.M.
John Telford
Andrew Telford
Vern Williams
John W. Ascott
Buell
Robert Ratliff
Eugene Mayborn
Clyde Heater
Stanford C. Buell
R.E.A. #2A-35
R.E.A. #2A-34
R.E.A. #2A-33
R.E.A. #2A-32
R.E.A. #2A-31
R.E.A. #2A-30
R.E.A. #2A-29
R.E.A. #2A-28
R.E.A. #2A-25 (service pole)
existing R/W
S 87° 13' 00" W
S 70° 40' 00" W
L.P.C. 138+38.03
L.P.T. 141+69.03
L.P.C. 5° C.L. Δ-16°33'00" T-166.66 L-331.00
+35 12" Metal Culv. (Hdwl) 12" Conc. Culv. 38' in place (Abandon) 15 cu. yds. dr. exc. Const. Outlet ditch Rt. V Bott. 81 cu. yds. dr. exc.
+33 In Place 18" Conc. Culv. 36' Const. Outlet ditch Rt. V Bott. 81 cu. yds. dr. exc.
+70 12" Conc. Culv. 28' in place (Salvage) +69 In Place 12" Conc. Culv. 54' 9 cu. yds. dr. exc.
+85 18" Conc. Culv. 26" in place (Salvage) In Place 18" Conc. Culv. 48' 12 cu. yds. dr. exc.
+80 12" Conc. Culv. 24' (Salvage) In Place 12" Conc. Culv. 18' in place Const. Driveway Lt.
+90 12" Conc. Culv. 24' In Place Const. Driveway Lt. 2 cu. yds. dr. exc. (Abandon) +43 12" Metal Culv. 36' in place (Salvage) Const. Drainage ditch Sta. 151+50 to 152+20 (Abandon) +19 8" Conc. Culv. 30' in place
+50 In Place 18" Conc. Culv. 48' 15 cu. yds. dr. exc.
+40 In Place 18" Conc. Culv. 52' 9 cu. yds. dr. exc.
+40 Inst. 12" Conc. Culv. 20' 2 cu. yds. Const. Driveway Rt.
12" Conc. Culv. 30' 2 cu. yds. dr. exc. Const. Driveway Rt.
+00 In Place
+60 Inst. 12" Conc. Culv. 20' 2 cu. yds. dr. exc. Const. Driveway Rt.
+00 In Place. 12" Conc. Culv. 24' 2 cu. yds. dr. exc. Const. Driveway Rt.
+15 In Place
2 cu. yds. dr. exc. Permit of Entry +56 Inst. 12" Conc. Culv. 20' Const. Driveway Lt. (Salvage) +15 36" Metal Culv. 40' in place
58° 36' 47" Lt. Comp. 80' 31 cu. yds. dr. exc.
Permit of Entry
Indicates 3/4" Iron pins & 4x4 Posts.
Special drainage ditch Profile
℄ Subgrade Profile + 1.0%
+4.02%
400' V.C.
600' V.C.
P.I. Elev. 567.72
P.I. Elev.
Exc. 3150 C.Y.
Exc. 2876 C.Y.
Emb. 2588 C.Y.
Emb. 1185 C.Y.
Exc. 1317 C.Y.
Exc. 1957 C.Y.
Emb. 1761 C.Y.
Borrow 8782 C.Y. (total)
Area # 2
Sheet 5 Emb. 2835
600
590
580
570
560
550
540
530
520
130
135
140
145
150
155
M.P. 2.39 - 2.96
FILED
RECEIVED
FEB 15 1963
COUNTY SURVEYOR
DOUGLAS COUNTY, ORE.
160
DOUGLAS COUNTY, OREGON
Happy Valley Co. Rd. No. 26
Twp. 28S.
Rge. 6 W.
Sec. 5
Sheet 6 of 9
Scales:
April 1961
Map 1" = 100'
Profile Horz: 1" = 100'
Vert: 1" = 10'
A. H. May County Engineer
02390296
Co. Rd # 26
APRIL, 1961
Sht. 6 of 9
9