

FINAL SURVEY SHEET
 PREPARED BY
 DATE

ORIGINAL SURVEY SHEET
 DATE
 PREPARED BY
 DATE

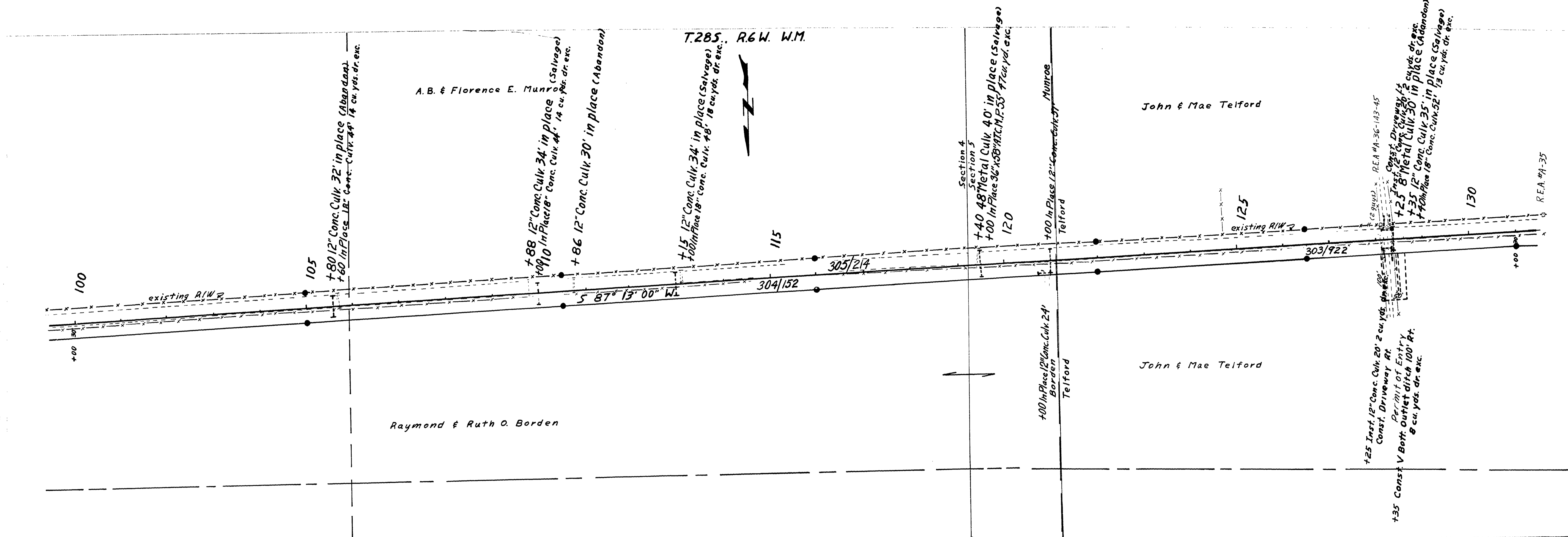

● Indicates 3/4" Iron pins & 4x4 Posts.

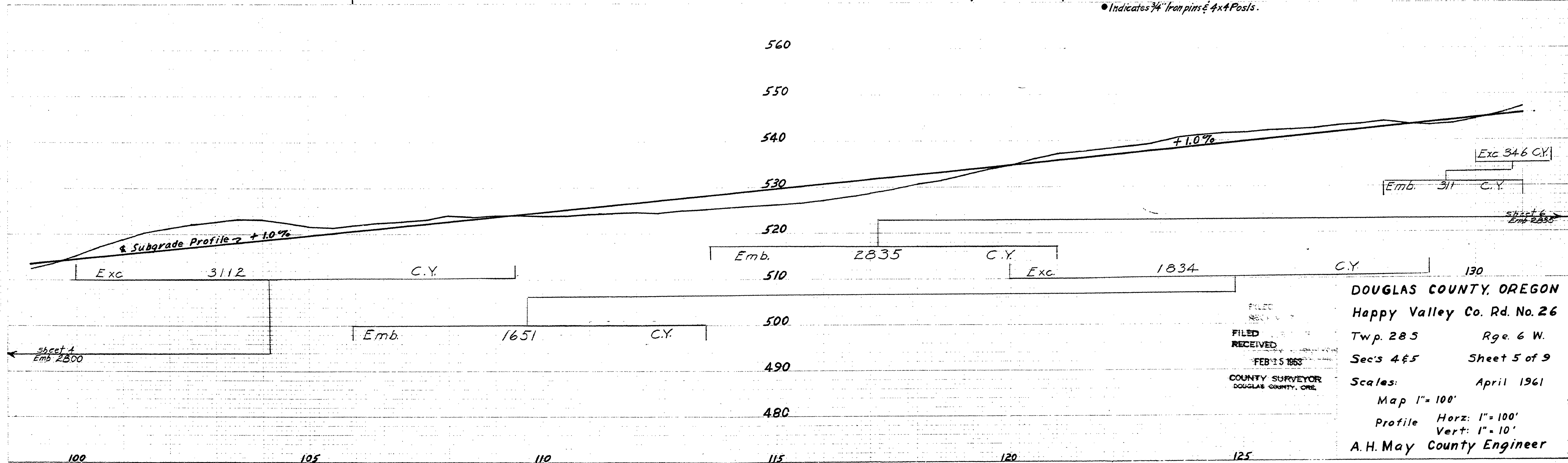

FILED
 RECEIVED
 FEB 15 1961
 COUNTY SURVEYOR
 DOUGLAS COUNTY, ORE.

DOUGLAS COUNTY, OREGON
 Happy Valley Co. Rd. No. 26
 Twp. 28 S Rge. 6 W.
 Sec's 4 & 5 Sheet 5 of 9
 Scales: April 1961
 Map 1" = 100'
 Profile Horz: 1" = 100'
 Vert: 1" = 10'
 A.H. May County Engineer

01820239