

FINAL SURVEY MAP

ORIGINAL SURVEY MAP

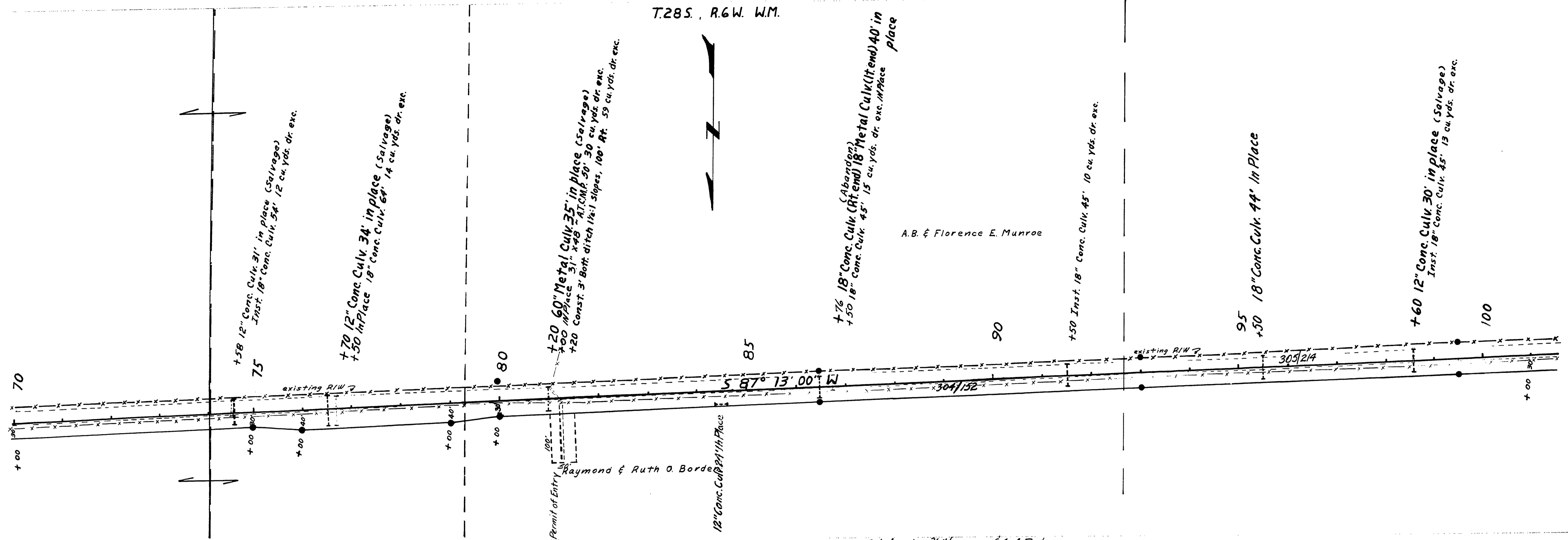

• Indicates 3/4" Iron pins & 4x4 Posts.

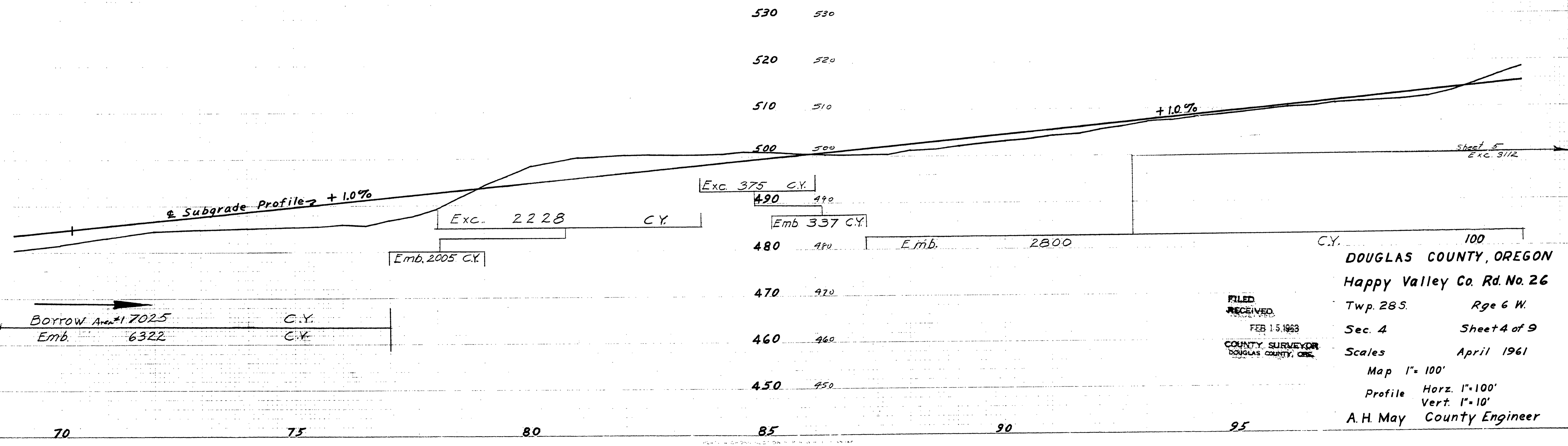

FILED  
RECEIVED  
FEB 15 1961  
COUNTY SURVEYOR  
DOUGLAS COUNTY, OREG.

DOUGLAS COUNTY, OREGON  
Happy Valley Co. Rd. No. 26  
Twp. 28S. Rge 6 W.  
Sec. 4 Sheet 4 of 9  
Scales April 1961  
Map 1"=100'  
Profile Horz. 1"=100'  
Vert. 1"=10'  
A.H. May County Engineer

01250182

M.P. 1.25-1.82

Co Rd # 26 APRIL, 1961 SHE. 4 of 9