

**DOUGLAS COUNTY HIGHWAY IMPROVEMENT**  
**PROFILE AND ALIGNMENT**  
**YONCALLA - R. R. BOOTH RANCH**  
**PEDERSON SECTION**  
 IN  
**SECTIONS 31-30 TWP 22S. R. 4 Y.**  
**STA. 0+00 TO STA. 86+82.8**

OFFICE OF  
**F. C. FREAR**  
 COUNTY SURVEYOR & ROAD MASTER  
 JULY 1921  
 Scale 1"=200'

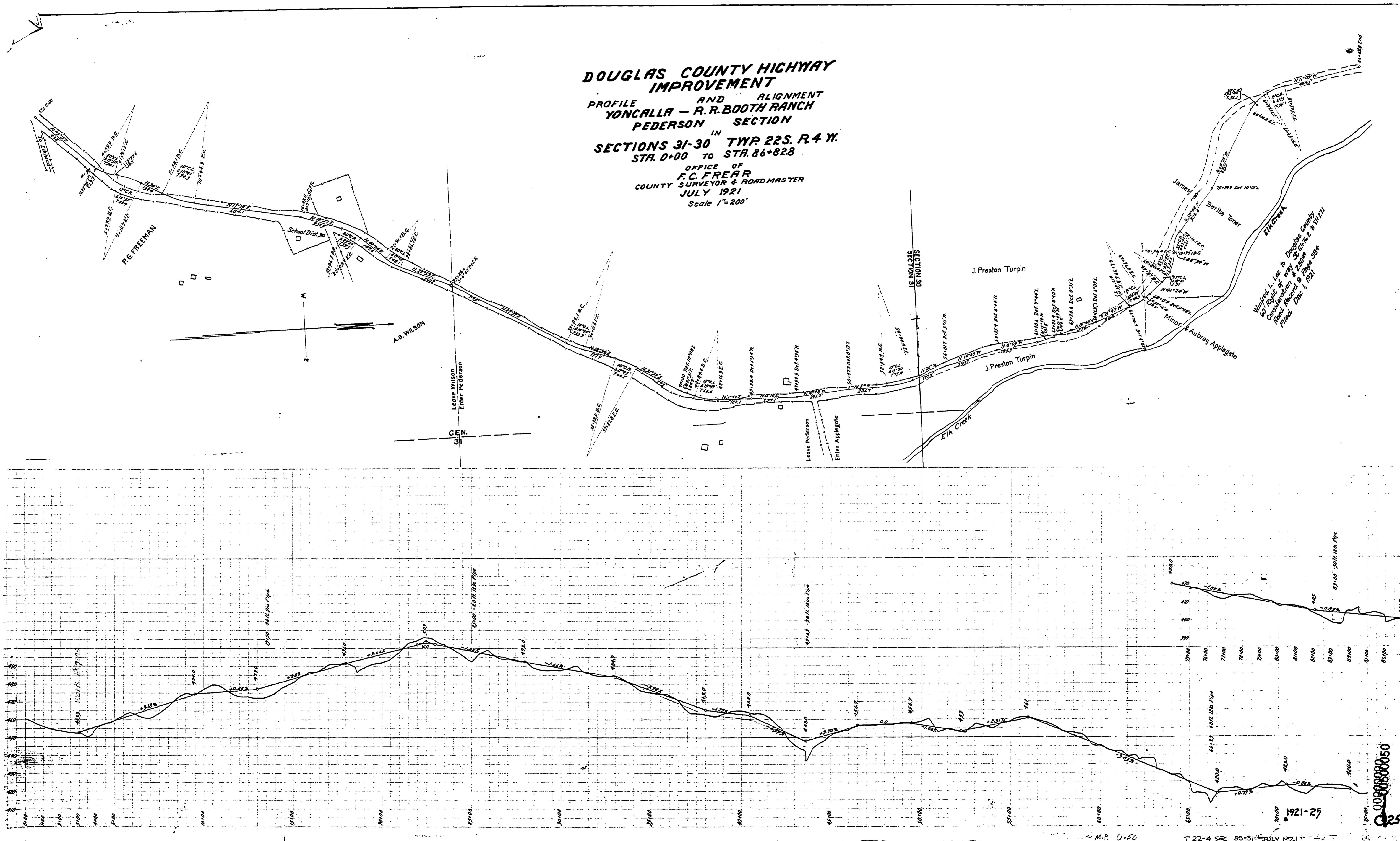

30 X

1921-25  
 0000000050