

SEC. 18, T. 22 S. R. 5 W. W.M.

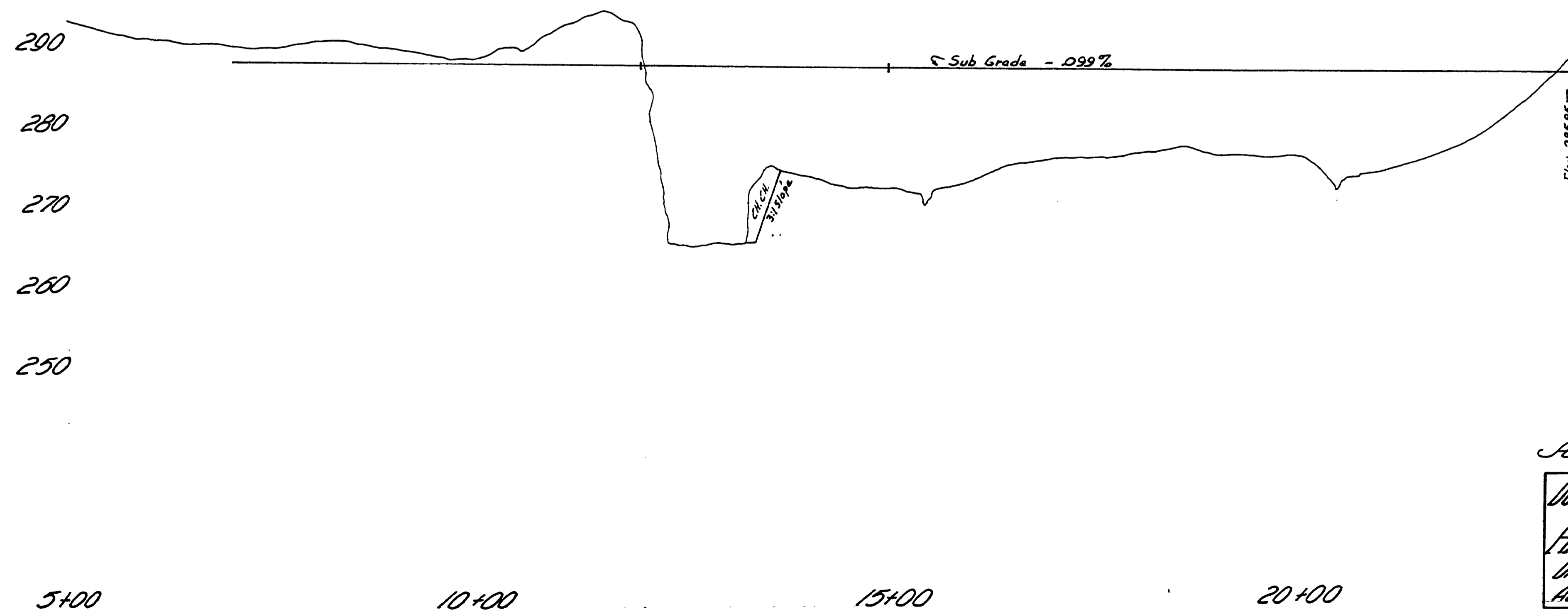
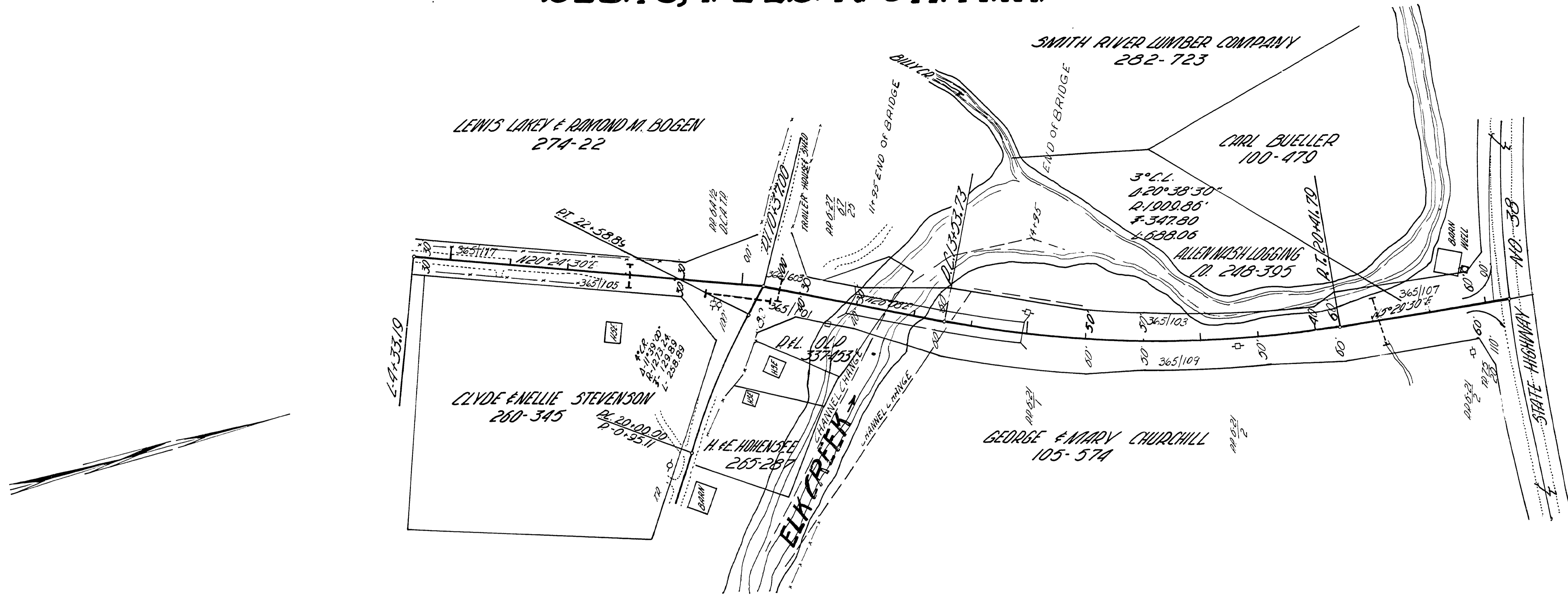

A.P. 8.70-9.06

AS CONSTRUCTED  
 DOUGLAS COUNTY ROAD DEPARTMENT  
 HAYHURST EXT. DD24  
 DATE JUNE 1966 SH 2 OF 2  
 AL. H. WATSON COUNTY ENG.

June '66  
 2-7-68  
 Co. Rd. # 24 sht 2 of 2 (141)

08700906