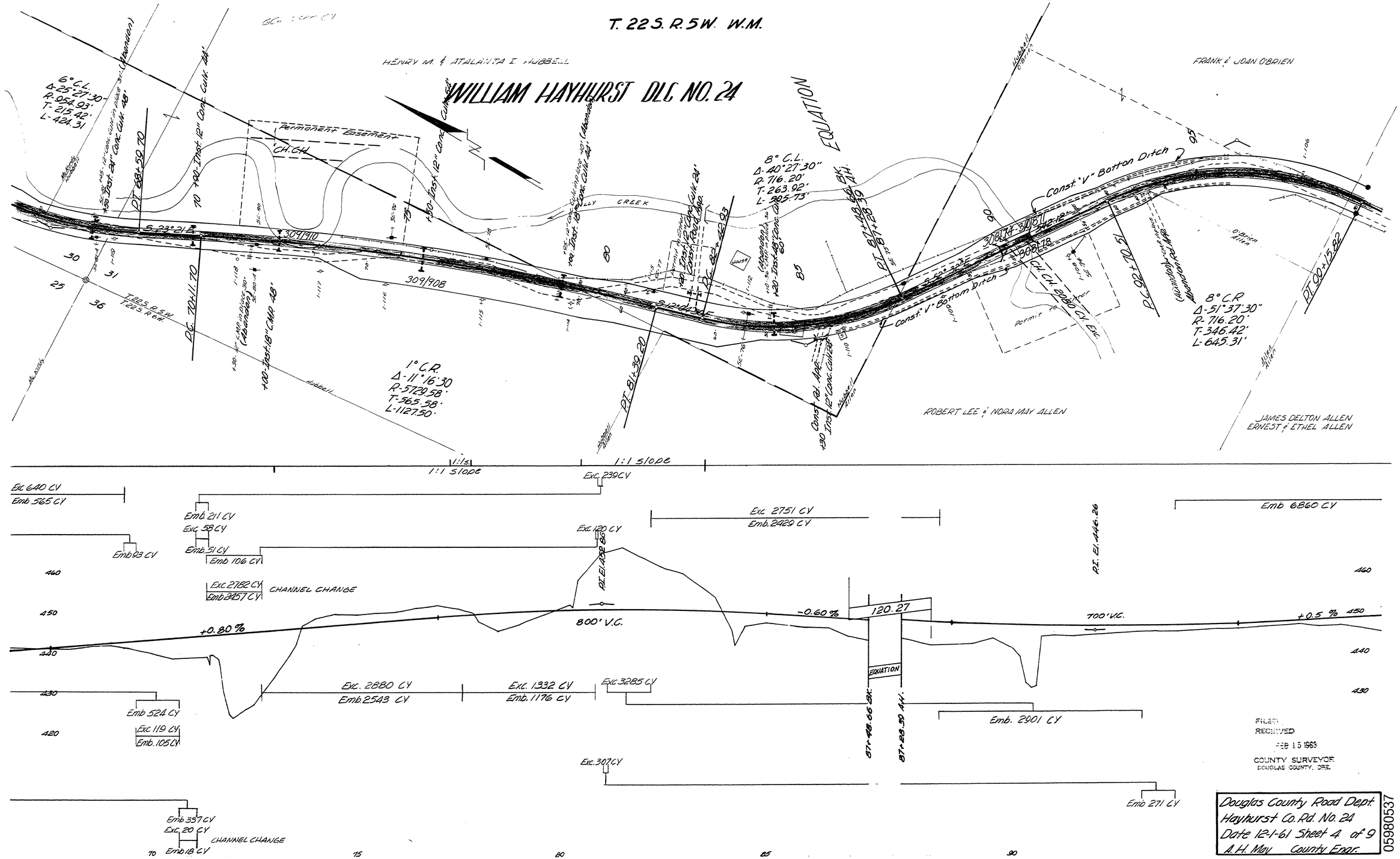
T. 22 S. R. 5 W. W.M.
WILLIAM HAYHURST DLC NO. 24
HENRY M. & ATALANTA I. HUBBELL
FRANK & JOAN O'BRIEN
ROBERT LEE & NORA MAY ALLEN
JAMES DELTON ALLEN
ERNEST & ETHEL ALLEN
EQUATION
Const. "V" Bottom Ditch
Permanent Easement
CH. CH.
6° C.L.
Δ-25°27'30"
R-954.93'
T-215.42'
L-424.31
8° C.L.
Δ-40°27'30"
R-716.20'
T-263.92'
L-505.73'
8° C.R.
Δ-51°37'30"
R-716.20'
T-346.42'
L-645.31'
1° C.R.
Δ-11°16'30
R-5729.58'
T-565.58'
L-1127.50'
PT 68+59.70
PC 70+11.70
PT 81+39.20
PC 82+42.03
PT 87+28.39
PC 92+70.51
PT 90+15.82
T 22 S. R. 5 W.
T 22 S. R. 6 W.
1:1 Slope
Exc 640 CY
Emb 565 CY
Emb 211 CY
Exc 53 CY
Emb 51 CY
Emb 106 CY
Emb 93 CY
Exc 2782 CY
Emb 2457 CY
CHANNEL CHANGE
Exc 239 CY
Exc 120 CY
Exc 2751 CY
Emb 2429 CY
Emb 6860 CY
P.I. El. 446.26
P.I. El. 428.85
+0.80 %
800' V.C.
-0.60 %
120.27
700' V.C.
+0.5 %
EQUATION
Exc. 2880 CY
Emb. 2543 CY
Exc. 1332 CY
Emb. 1176 CY
Exc 3285 CY
Emb. 2901 CY
Emb 524 CY
Exc 119 CY
Emb. 105 CY
Exc. 307 CY
Emb 271 CY
Emb 337 CY
Exc 20 CY
Emb 18 CY
CHANNEL CHANGE
FILED
RECEIVED
FEB 15 1963
COUNTY SURVEYOR
DOUGLAS COUNTY, ORE.
Douglas County Road Dept.
Hayhurst Co. Rd. No. 24
Date 12-1-61 Sheet 4 of 9
A.H. May County Engr.
05980537
12-1-61
Co. Rd. #24
Sht. 4 of 9
(31)