

T 22 S. R. 5 W. W.M.

FRANK & JOAN O'BRIEN

B. HERMAN & FLORENCE DELIARD MILLER

100 - 30" CAMP in place of
Extend 50' to Left

JAMES DELTON ALLEN
ERNEST & ETHEL ALLEN

JAMES W. & MABLE T. NELSON

• Indicates 3/4" Iron pins & 4x4 Posts.

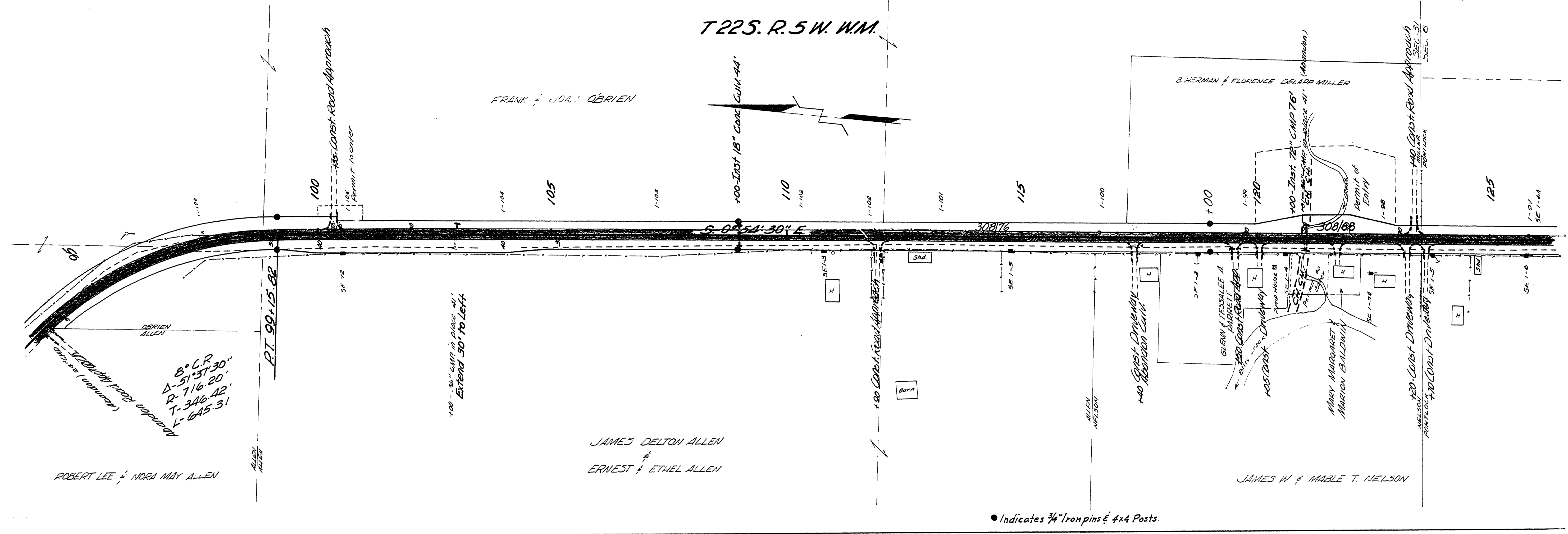

Emb. 6860 C.V.

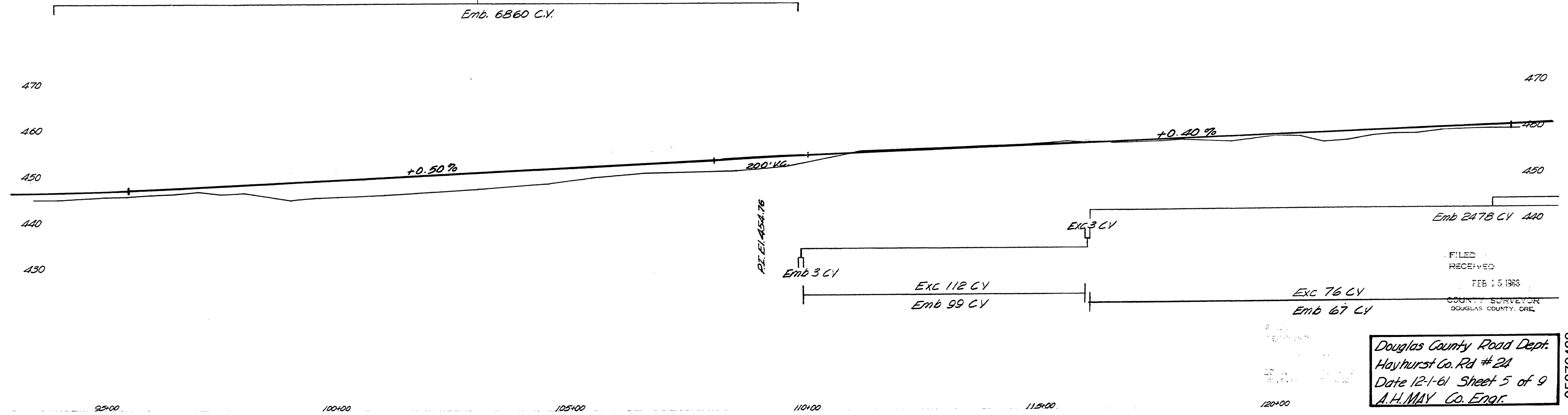

FILED
RECEIVED
FEB 15 1963
COUNTY SURVEYOR
DOUGLAS COUNTY, ORE.

Douglas County Road Dept.
Hayhurst Co. Rd # 24
Date 12-1-61 Sheet 5 of 9
A.H. MAY Co. Engr.

05370488

12-1-61
Co. Rd # 24 Sht. 5 of 9 (132)

M.P. 5.37-4.88