

T.23S.R.5W. W.M.

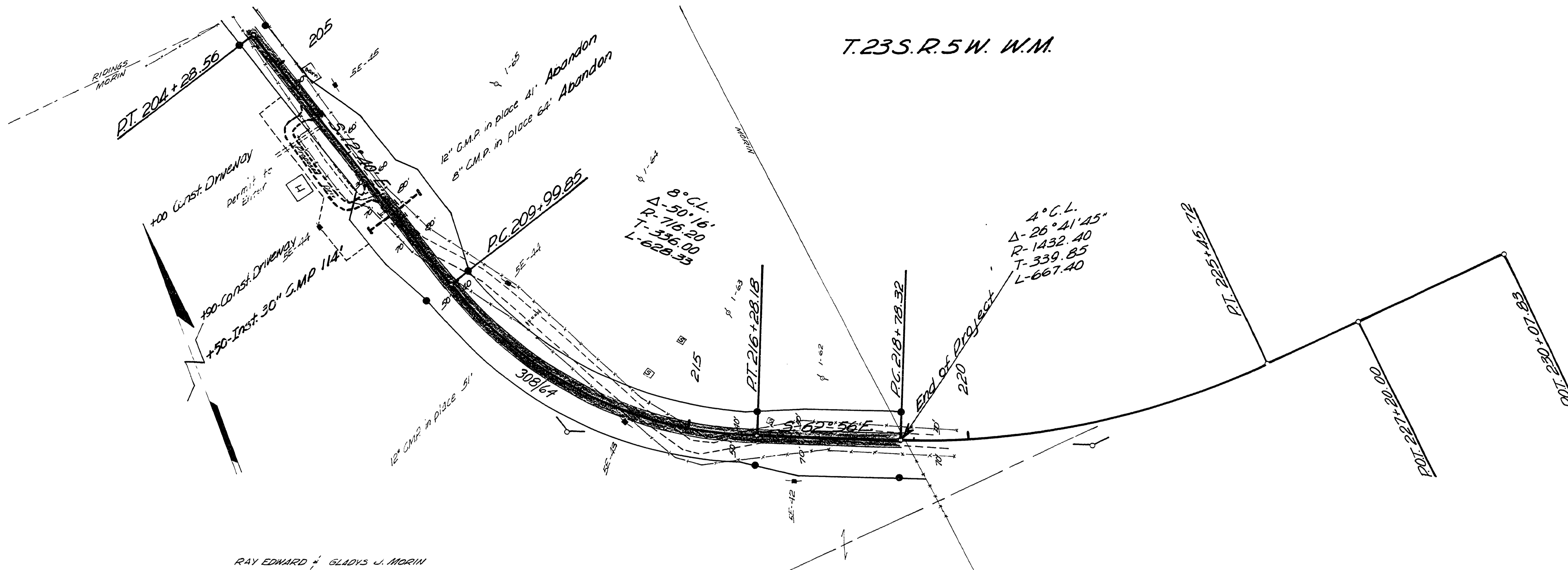

RAY EDWARD & GLADYS J. MORIN

• Indicates 3/4" Iron pins & 4x4 Posts.

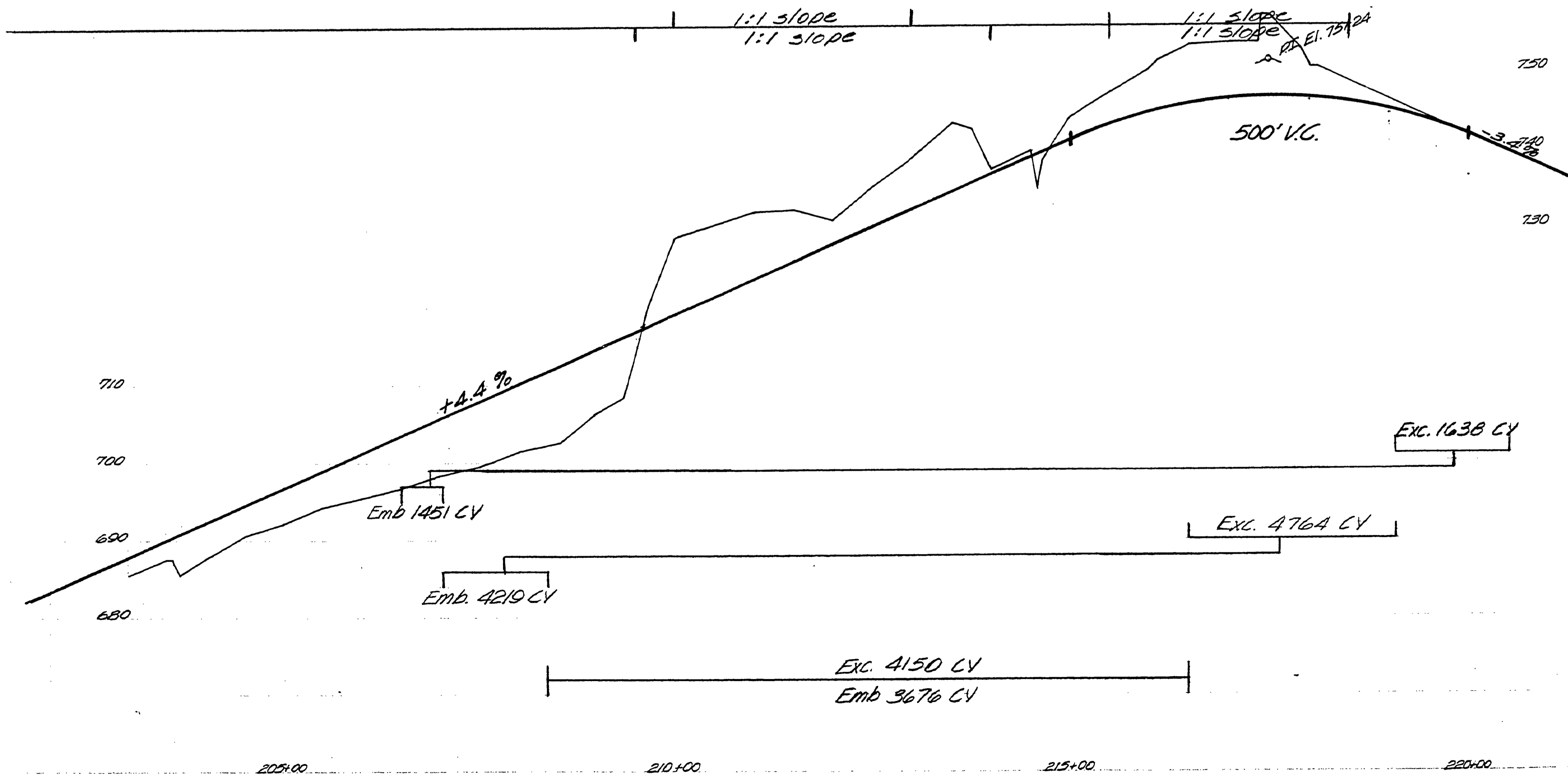

M.P. 3.27-3.10

FILED
RECEIVED
FEB 15 1962
COUNTY SURVEYOR
DOUGLAS COUNTY, ORE.

Douglas County Road Dept.
Hayhurst Co. Rd. No. 24
Date 12-1-61 Sheet 9 of 9
A.H. MAY Co. Engr.

03270310

12-1-61
Co. Rd. # 24 Sh. 9 of 9

(136)