

ELIZA E. ADAMS

VERONA E. MORRIS

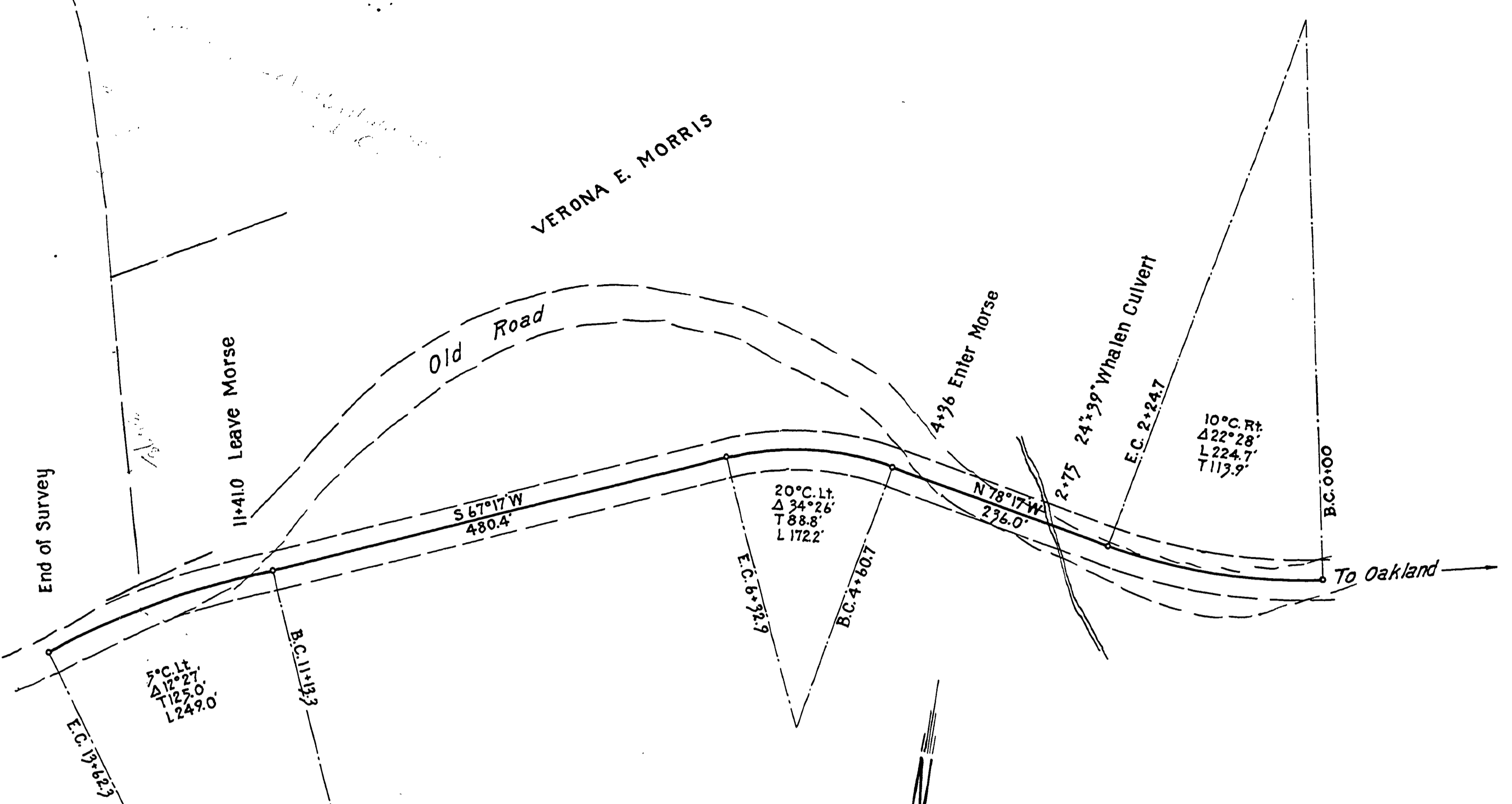

F.C.F. ALP. T 125.0 L 249.0

Rita Morris to Douglas County
40' Right of way St. 0+00 to St. 12+57
Consideration \$ 150.00
Road Record, 8 Page 394
March 11, 1922.

DOUGLAS COUNTY HIGHWAY IMPROVEMENT
PROFILE & ALIGNMENT
OAKLAND-MARVIN HILL ROAD
MORRIS SECTION
SECTION 6, TWP. 25 S., RANGE 5 W.W.M.
STA. 0+00 TO STA. 13+62.3
 OFFICE OF
F. C. FREAR
 COUNTY ROADMASTER
 SCALE: HORIZONTAL 1 in. = 100 ft. VERTICAL 1 in. = 10 ft.

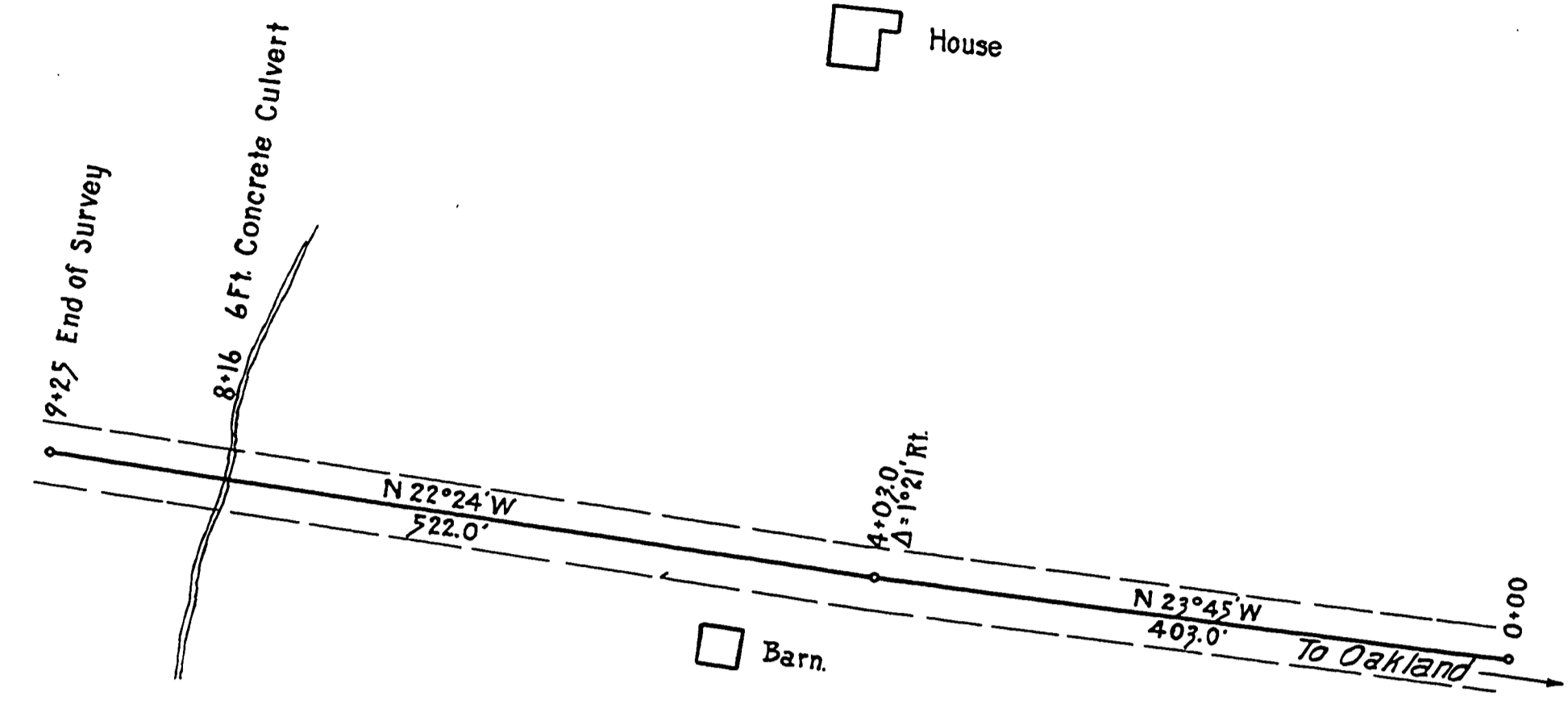

DOUGLAS COUNTY HIGHWAY IMPROVEMENT
PROFILE & ALIGNMENT
OAKLAND-MARVIN HILL ROAD
THORNTON SECTION
SECTION 26, TWP. 24 S., RANGE 6 W.W.M.
STA. 0+00 TO STA. 9+25
 OFFICE OF
F. C. FREAR
 COUNTY ROADMASTER
 SCALE: HOR. 1 in. = 100 ft. VERTICAL 1 in. = 10 ft.

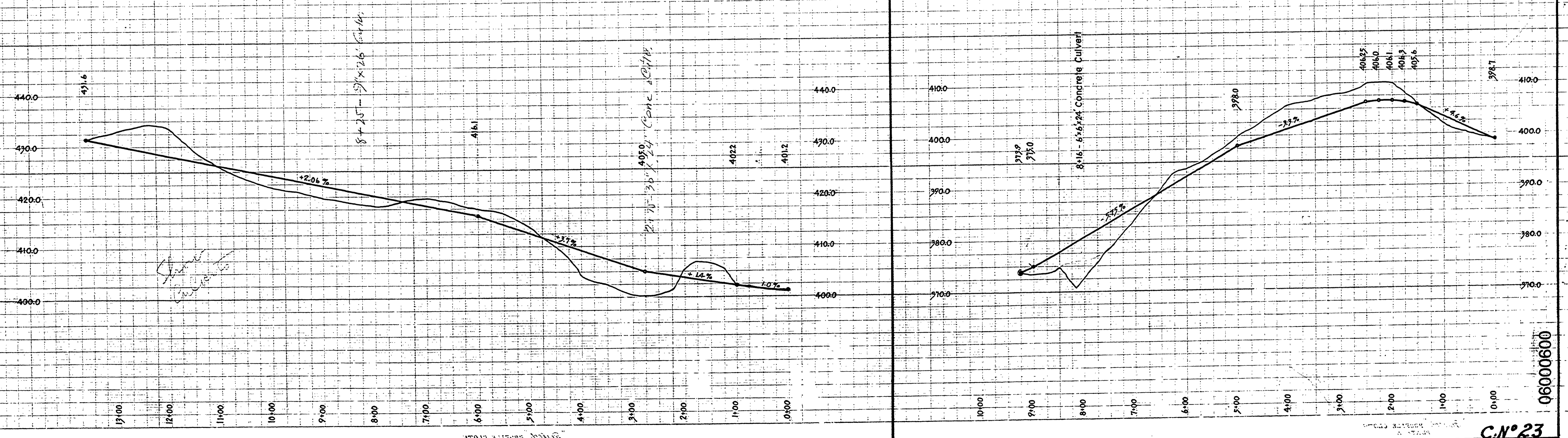

C.N. 23

~M.P. 0.50

~M.P. 6.00

T 25-5 SEC. 6, T 24-6 SEC. 26 MARCH 11, 1922