

SEC. 26 & 35 T. 24 S. R. 6 W. W.M.

RD. 23 Sht. 5

Vince J. & Dianne K. Shamburg
Rec. # 72-10514

Conspec, Inc.
Bk. 481 Pg. 948

Arville L. & Olive Koozer
Bk. 242 Pg. 248

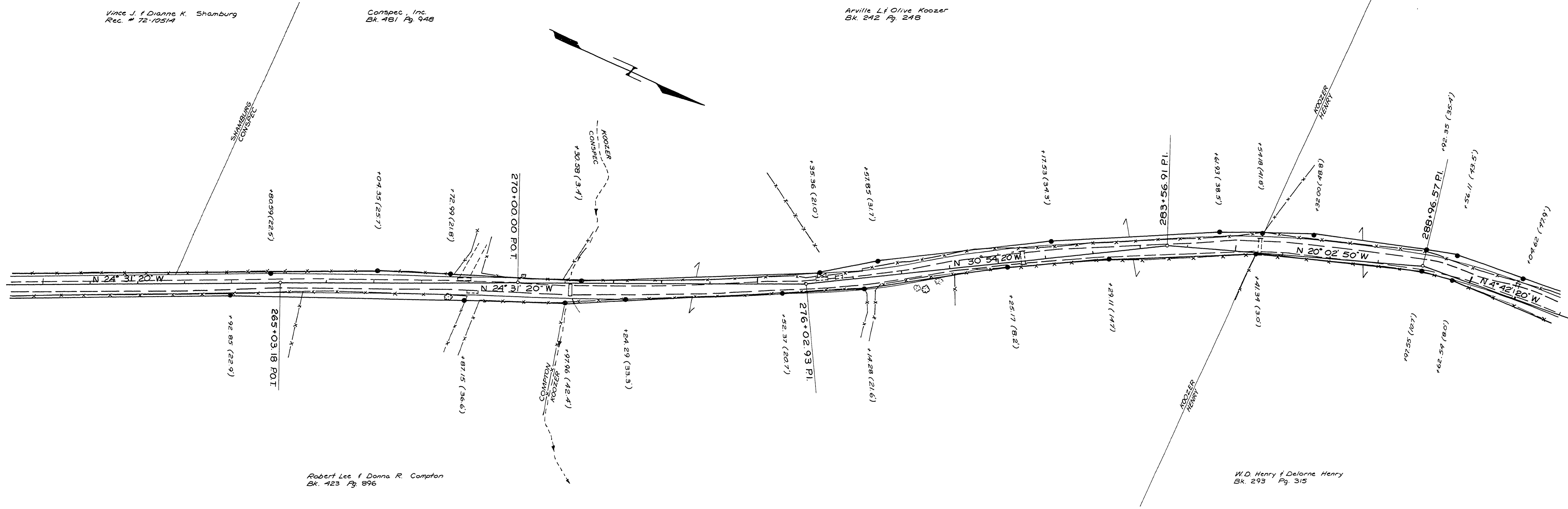

NOT REVISIONED
AS CONSTRUCTED

DOUGLAS COUNTY ROAD DEPT.
GREEN VALLEY ROAD NO. 23
1973 SHT. 5
GEORGE E. GRUBB, COUNTY ENGR.

04960551

M.P. 4.96-5.51

C. Rd # 23 1973 Sht 5 of 6 (122)

