

SEC. 35 & 36 T. 24 S. R. 6 W. W.M.

RD. 23 Sht. 4

WILLIAM WAYNE & DIANA LEA ANDERSON
Bk. 474 Pg. 466

RALPH G. & EVELYN M. KARLINGER
Bk. 146 Pg. 625

VINCE J. & DIANNE K. SHAMBURG
Rec. # 72-10514

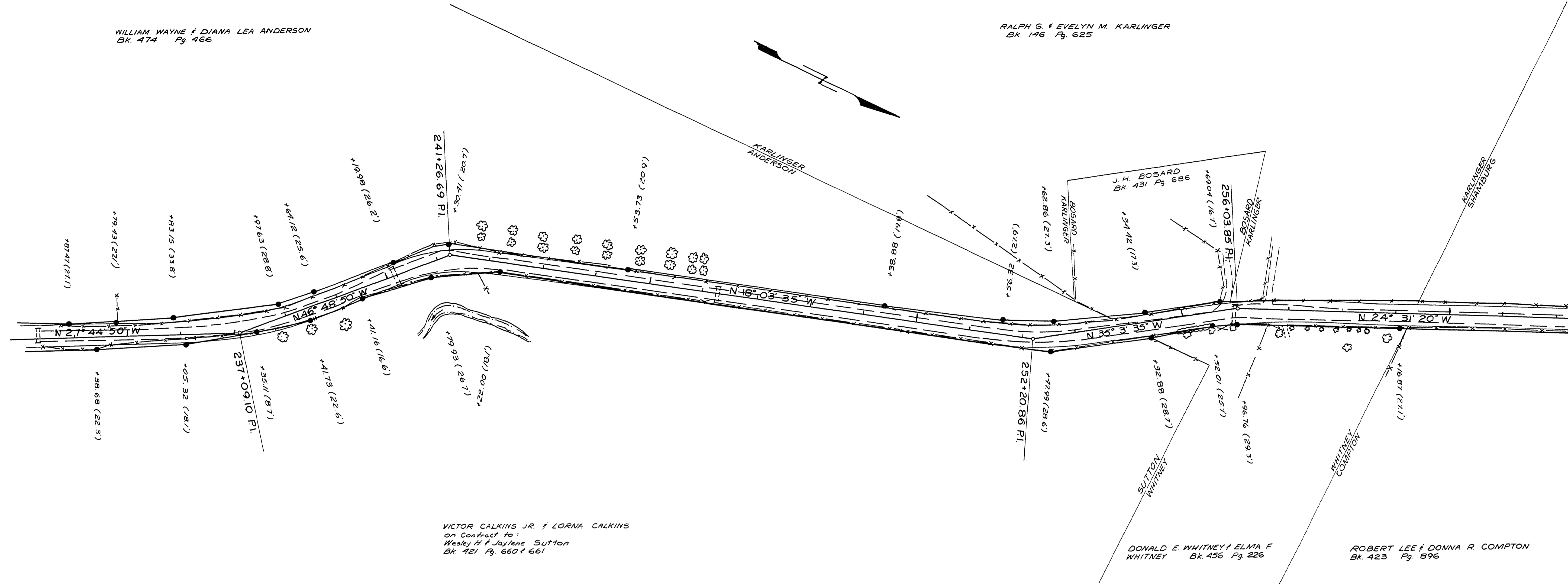

VICTOR CALKINS JR. & LORNA CALKINS
On Contract to:
Wesley H. Juvane Sutton
Bk. 421 Pg. 660 & 661

DONALD E. WHITNEY & ELMA F. WHITNEY
Bk. 456 Pg. 226

ROBERT LEE & DONNA R. COMPTON
Bk. 423 Pg. 896

NOT REVISIONED
AS CONSTRUCTED

DOUGLAS COUNTY ROAD DEPT.
GREEN VALLEY ROAD NO. 23
1973 SHT. 4
GEORGE E. GRUBB, COUNTY ENGR. 04430496

M.P. 4.43-4.96

Co. Rd # 23 1973 Sht 4 of 6 (121)

