

Clifford Bemis
Bk. 431 Pg. 100

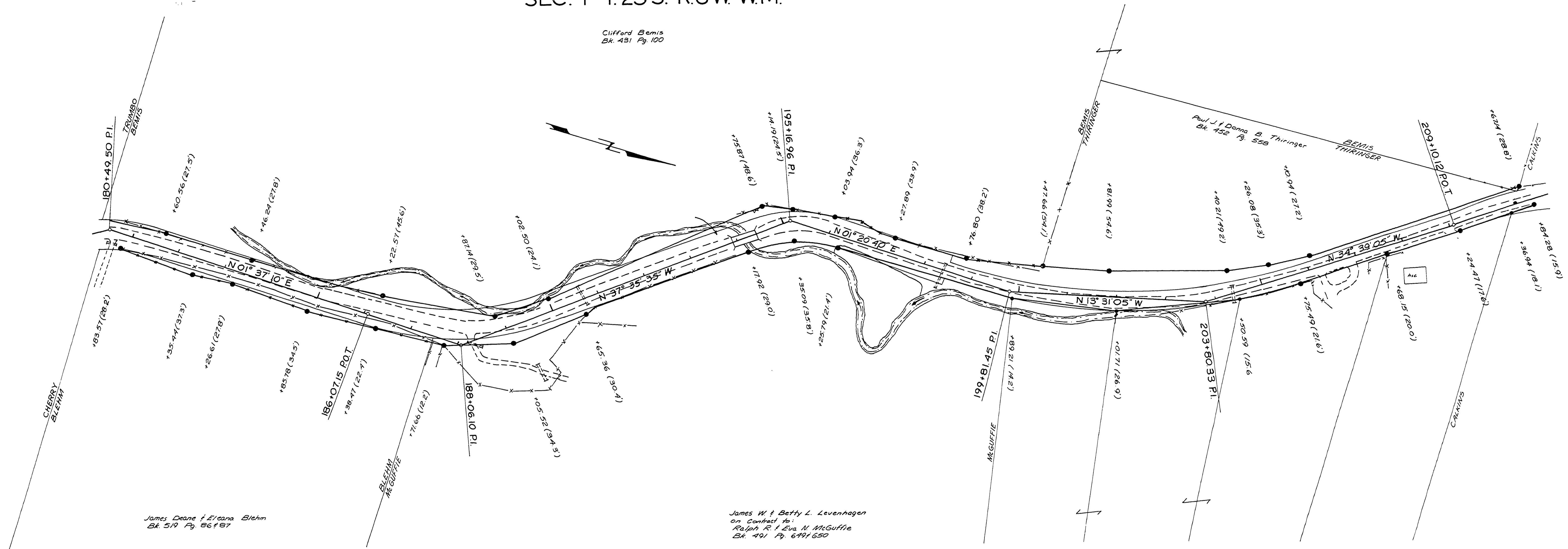

James Deane & Eleana Blehm
Bk. 519 Pg. 56 & 57

James W. & Betty L. Levenhagen
on Contract to:
Ralph R. & Eva M. McGuffie
Bk. 491 Pg. 649 & 650

NOT RECORDED
AND CONSTRUCTED

DOUGLAS COUNTY ROAD DEPT.
GREEN VALLEY ROAD NO. 23
1973 SHT. 2
GEORGE E. GRUBB, COUNTY ENGR.

03480396

M.P. 3.48-3.46

Co Rd #23 1973 Sht. 2 of 6 119

