

SEC. 1&12 T. 25 S. R. 6 W. W.M.

RD. 23

Sht. 1

MINOR BETTERMENT

OF

GREEN VALLEY RD. 23

M.P. 2.94-M.P. 6.06

1973

DOUGLAS COUNTY,
OREGON

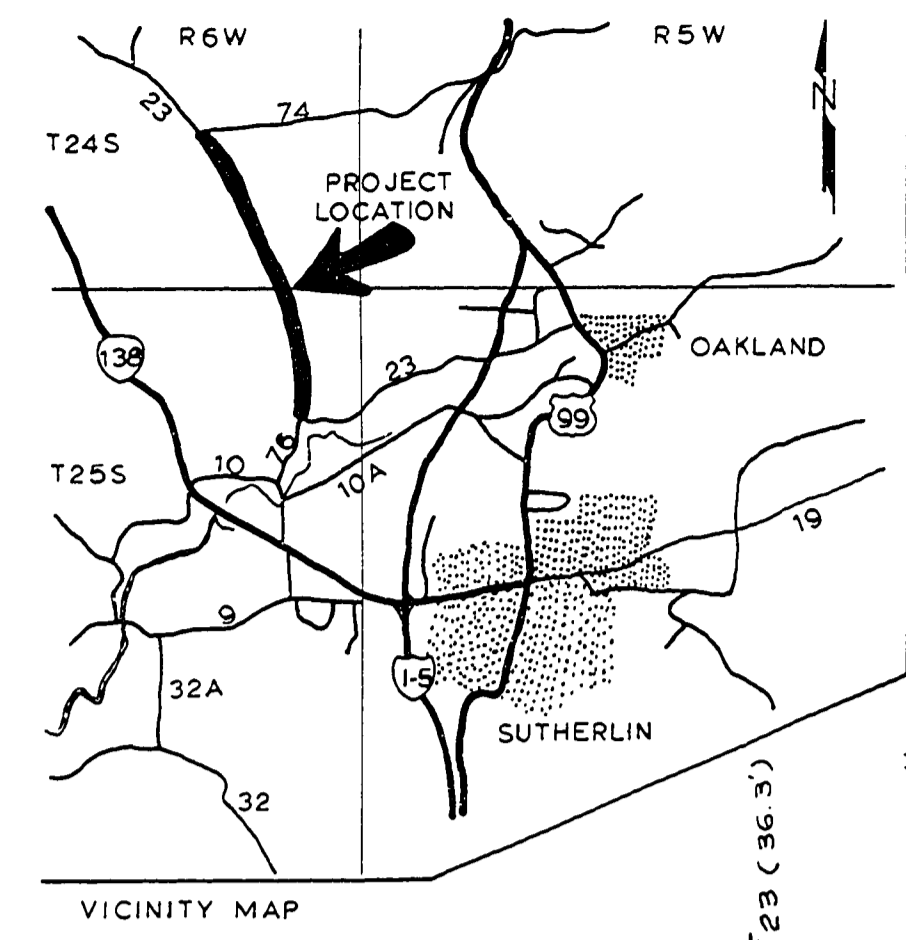

Clifford Bemis
Bk 431 Pg. 100

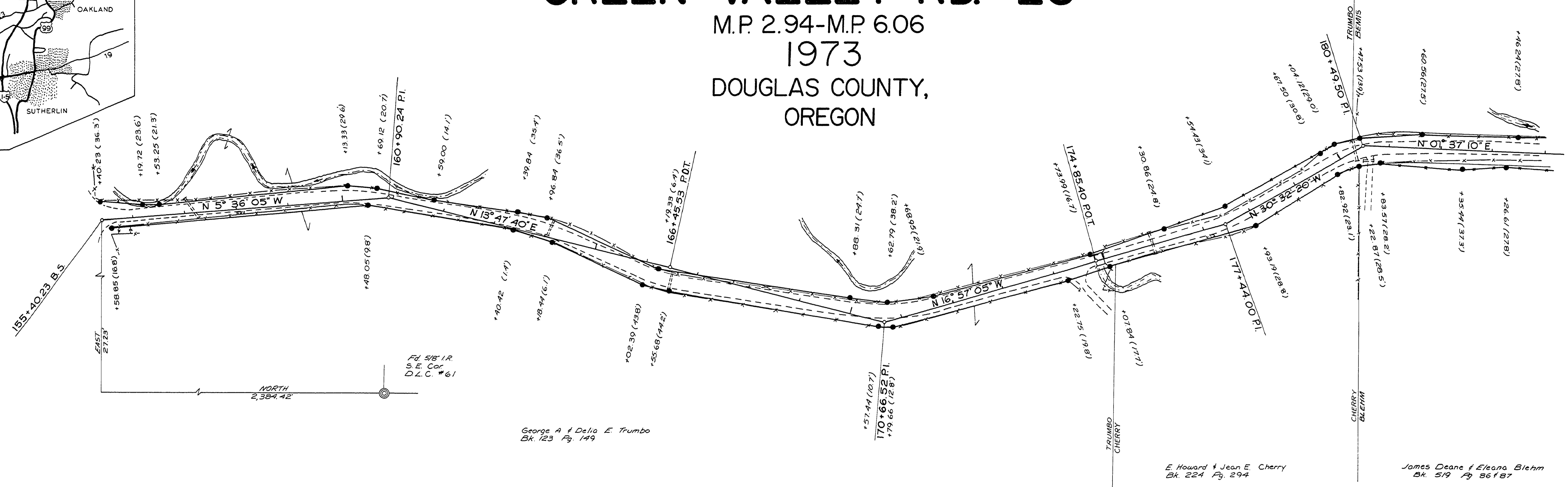
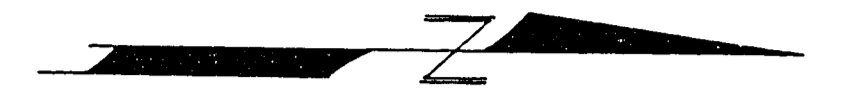

NOT REVISED
AS CONSTRUCTED

DOUGLAS COUNTY ROAD DEPT.
GREEN VALLEY ROAD NO. 23
 1973 SHT. 1
 GEORGE E. GRUBB, COUNTY ENGR.

02940348

M.P. 2.94 - 3.48

Co Rd. # 23 1973 Sht. 1 of 6 **118**

