

DOUGLAS COUNTY, OREGON.
 OAKLAND-DRIVER VALLEY
 ROAD - C 22
 SEC'S. 34 & 35 - T. 24-5
 STA. 39+00 to STA. 63+30
 F.C. Frear. Rdmsr.
 April 1933.

TOTAL EXC. 3905 YDS.
 " EMB. 3634 "

SCALE { 1" = 100' Hor.
 1" = 10' Vert.

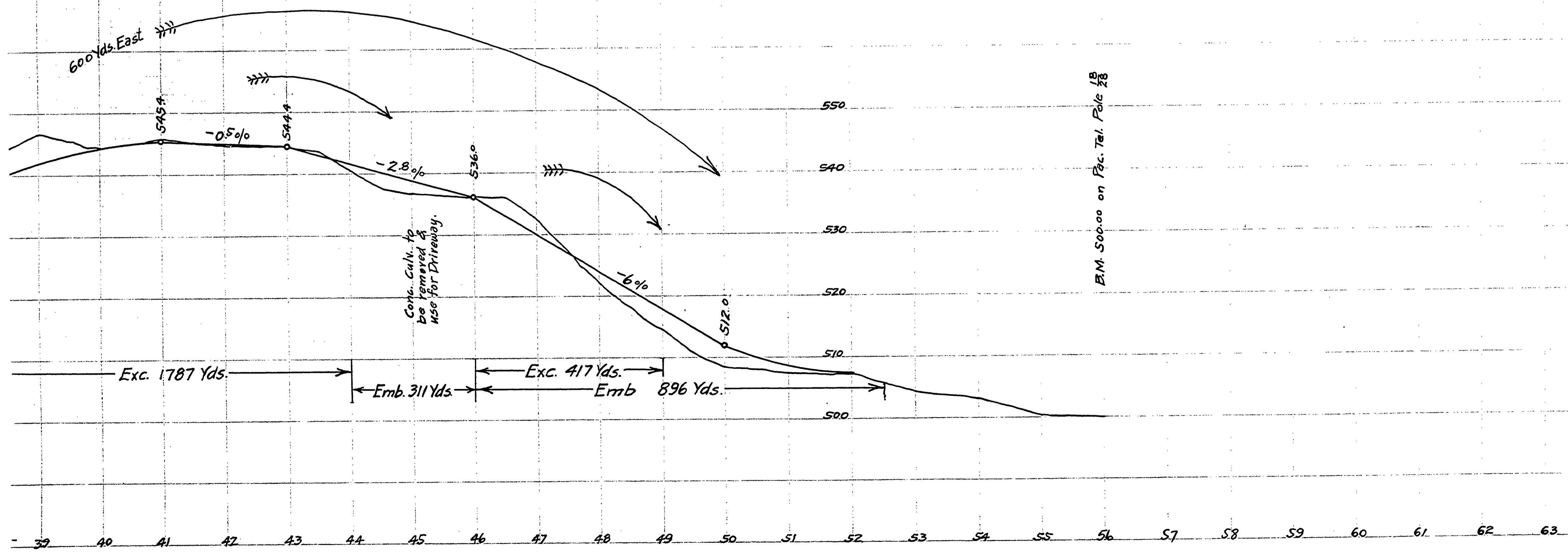

Road - C 22

01460186