

SEC. 27, 32, & 33, T. 24 S., R. 4 W.

SEC. 5 & 6, T. 25 S., R. 4 W.

FILED
RECEIVED
COUNTY SURVEYOR
DOUGLAS COUNTY, ORE.

COORDS.
N. 44,346.95 E. 73,946.43
NW COR. D.L.C. # 44
T. 24 S., R. 4 W.

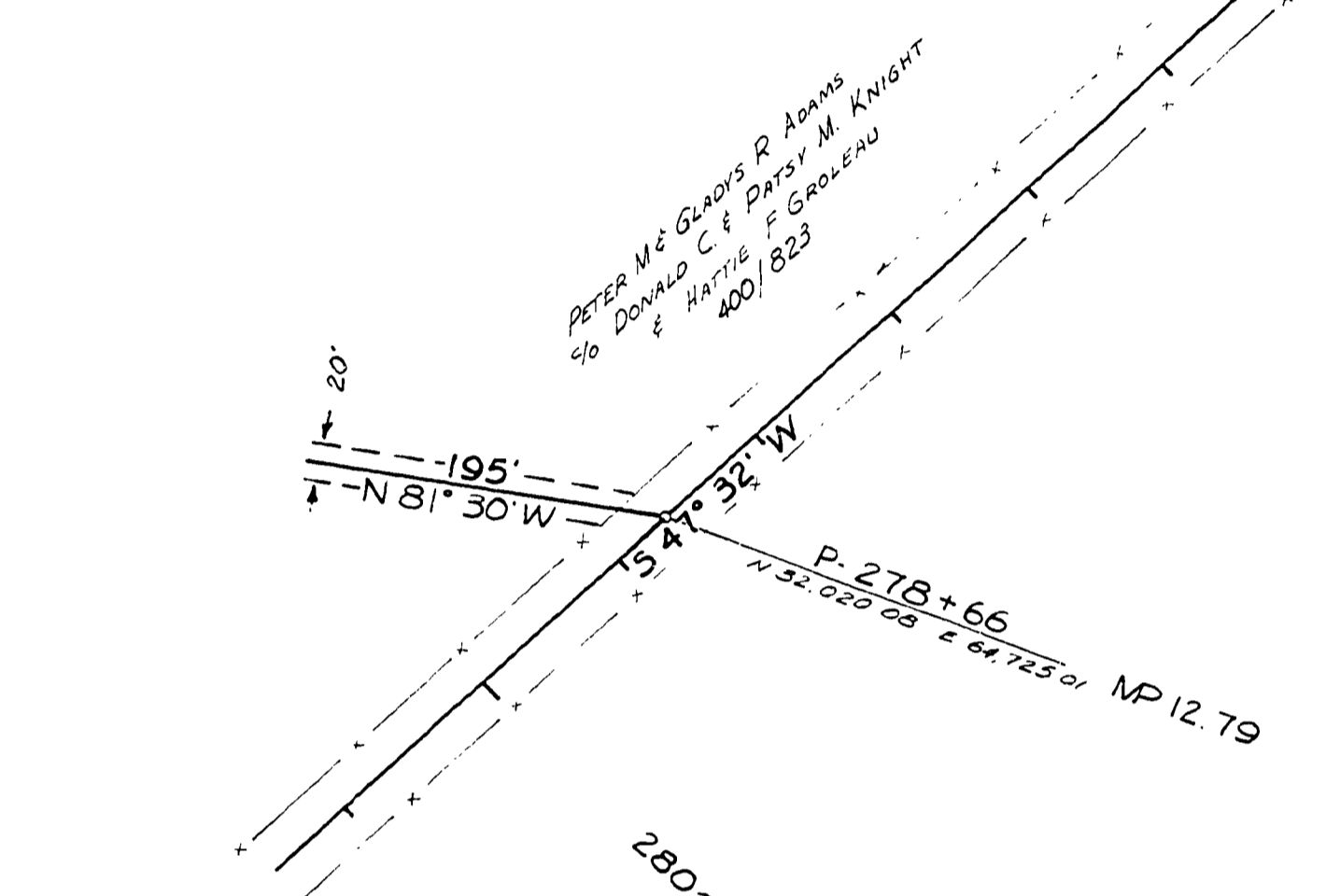
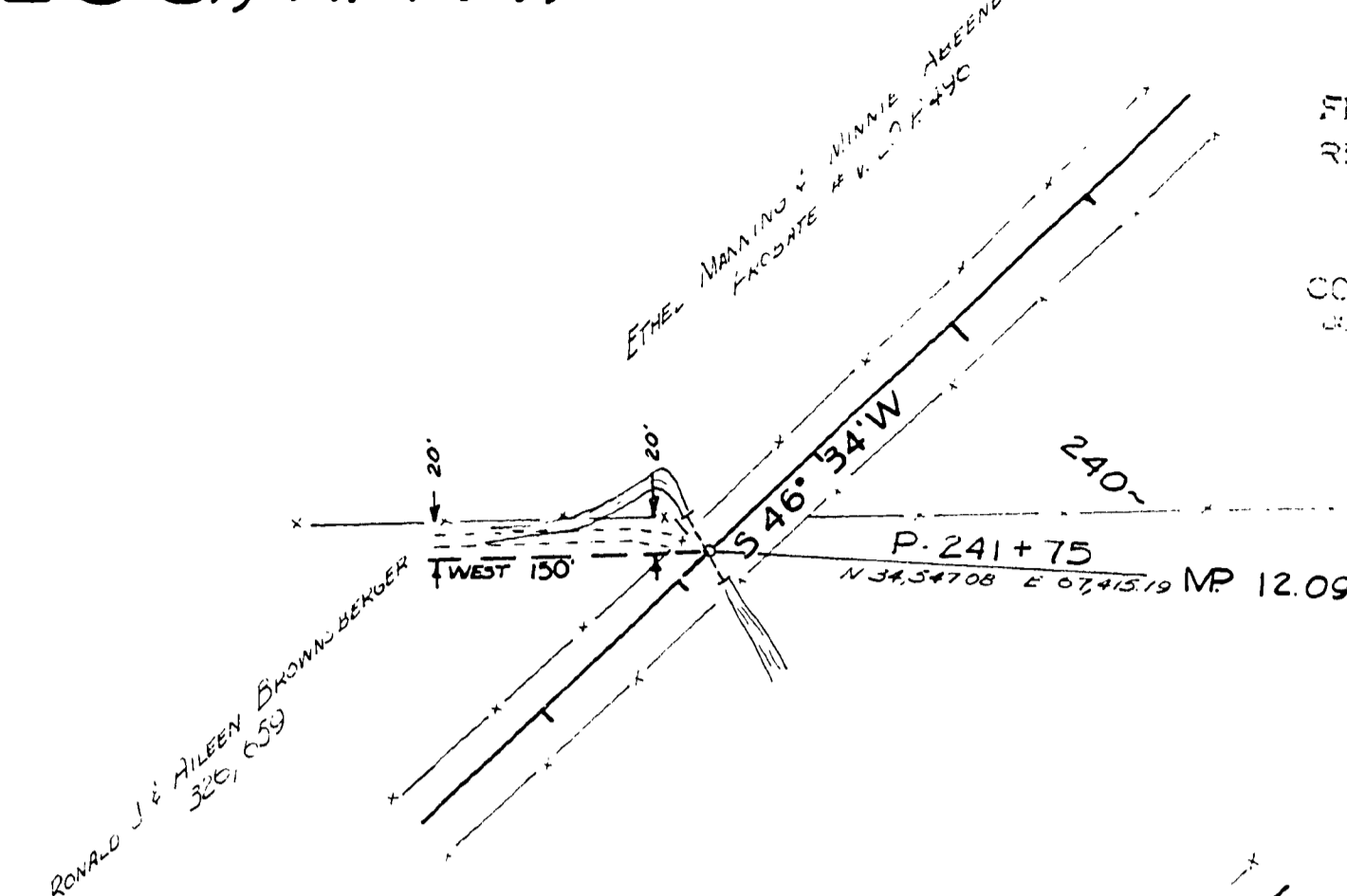
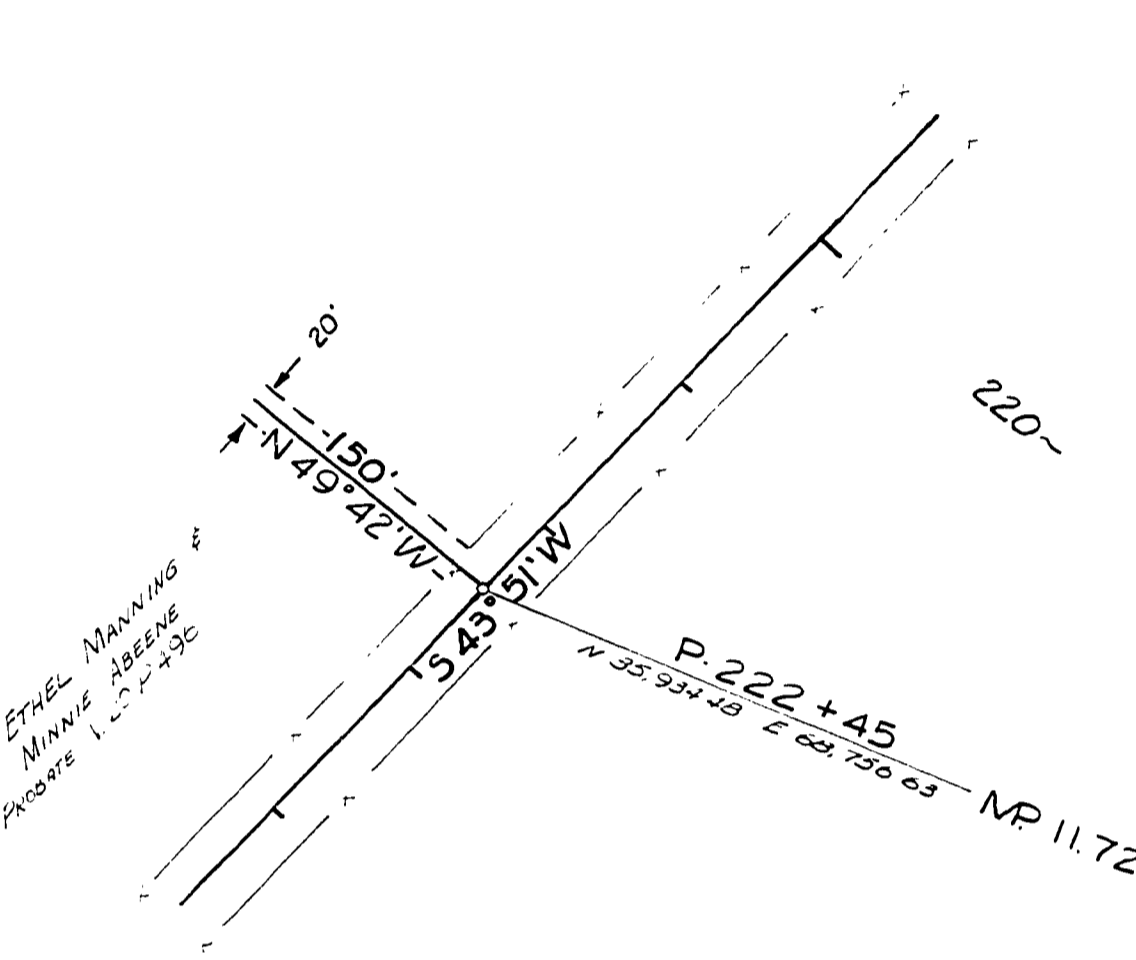
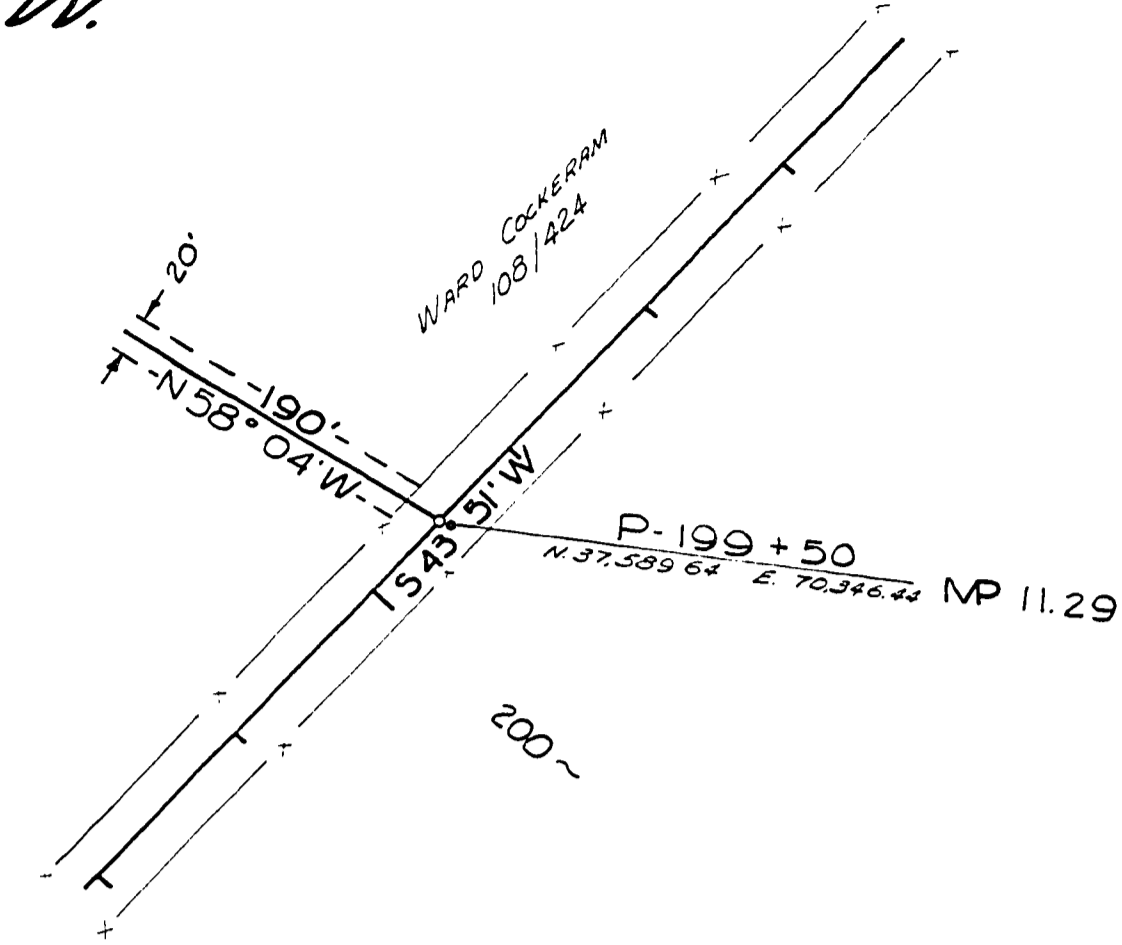
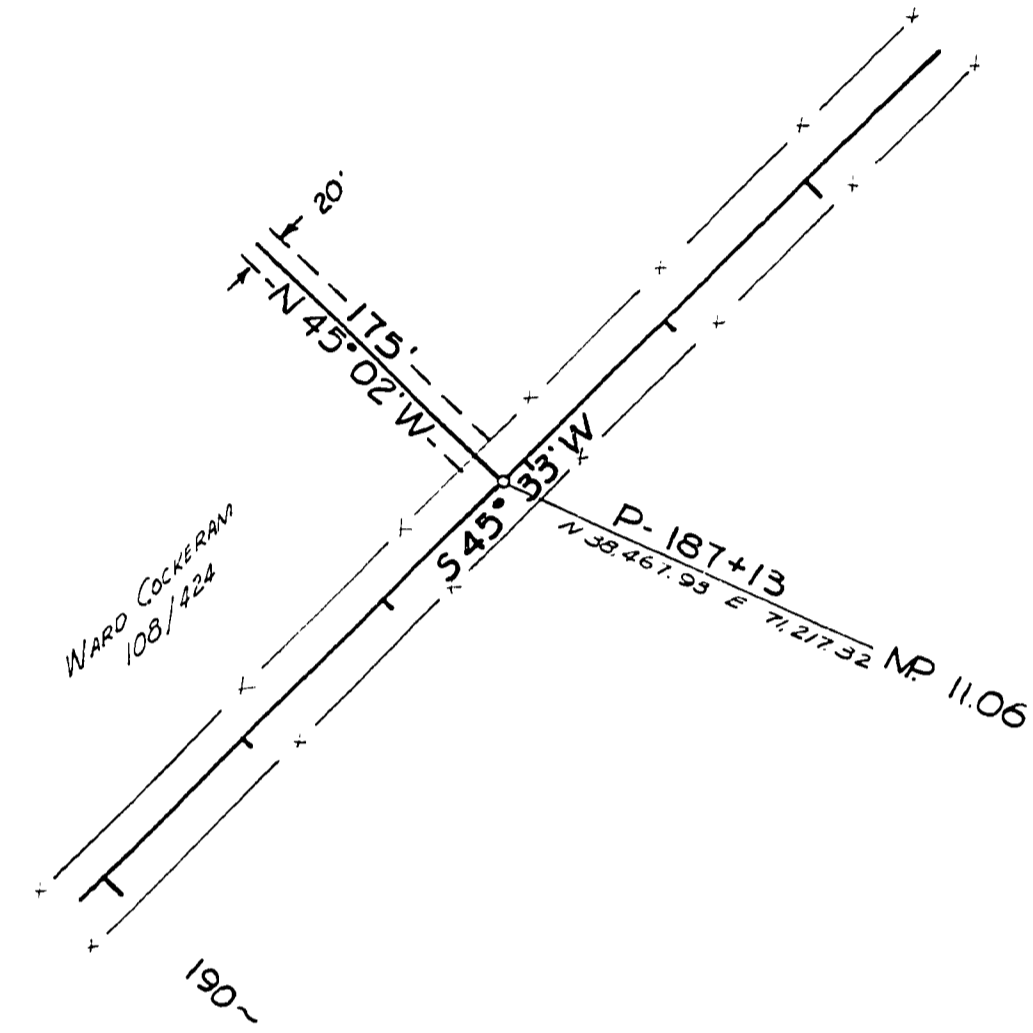
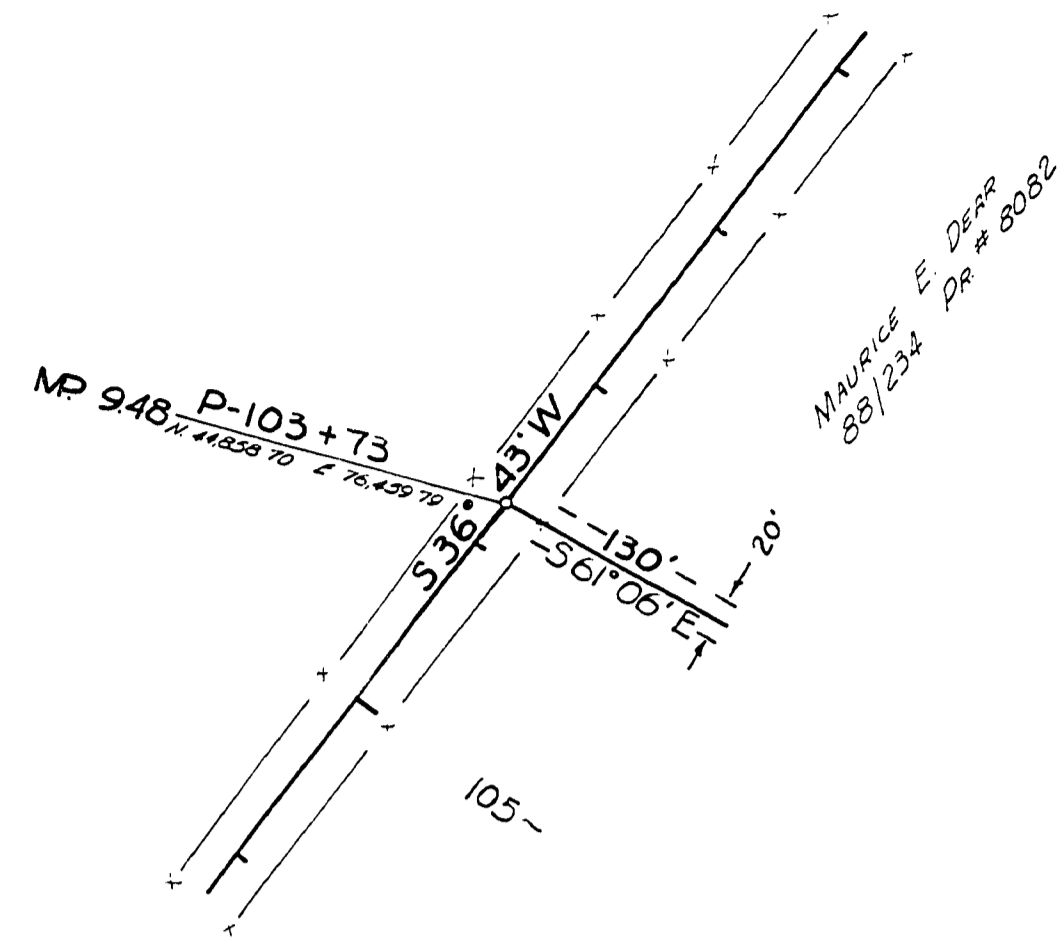
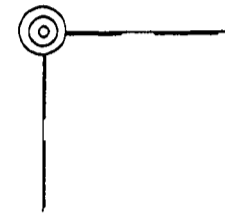

6 5
7 8
T. 25 S. R. 4 W.
COORDS.
N. 30,609.70 E. 65,384.81

DOUGLAS COUNTY RD. DEPT.
DRIVER VALLEY ROAD 22
JUNE 1969 SHEET 10 OF 1
GEORGE E. GRUBB CO. ENG.

09481279

T. 24 - 4 Sec. 27, 32, 33 - T. 25 - 4 Sec. 5, 6
Co. Rd. # 22 June 1969 ch. 1 of 1 (116)

M.P. 9.48 - 12.79