

FILED
 RECEIVED
 JUN 9 1955
 COUNTY SURVEYOR
 CLATSOP COUNTY, ORE.

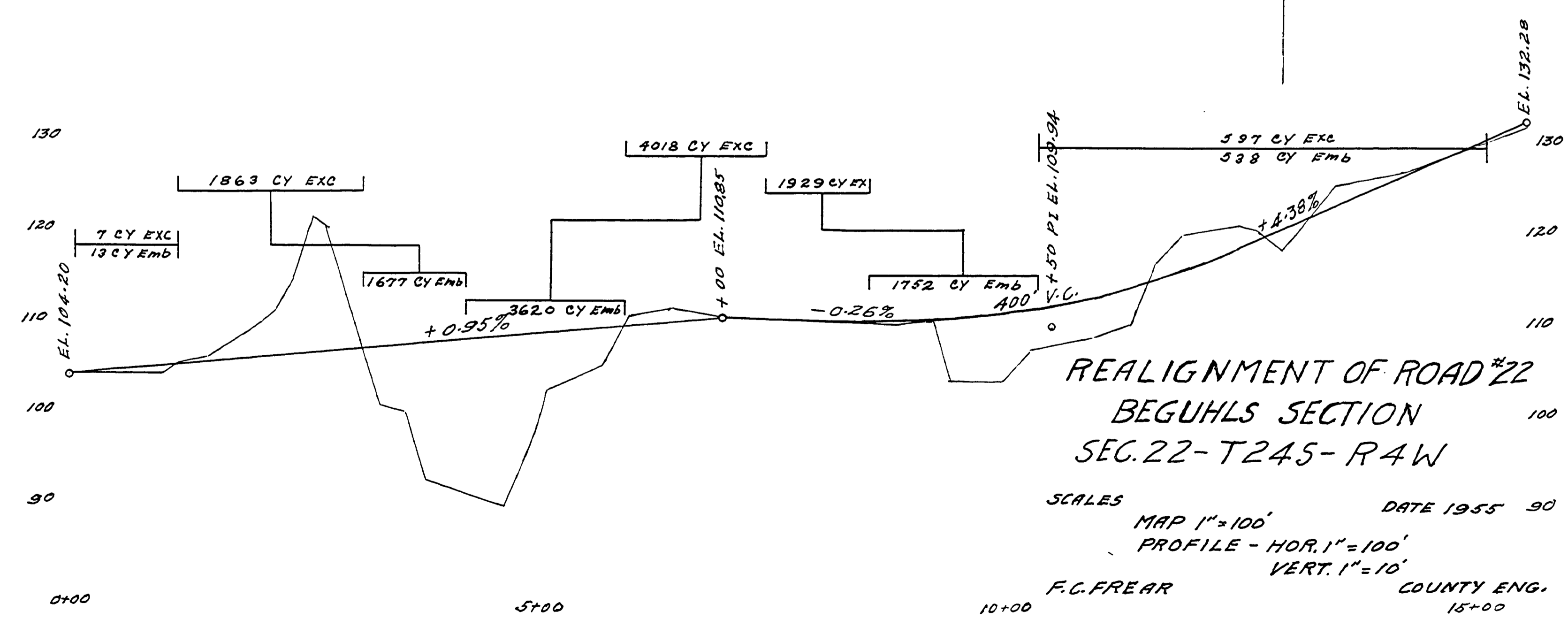
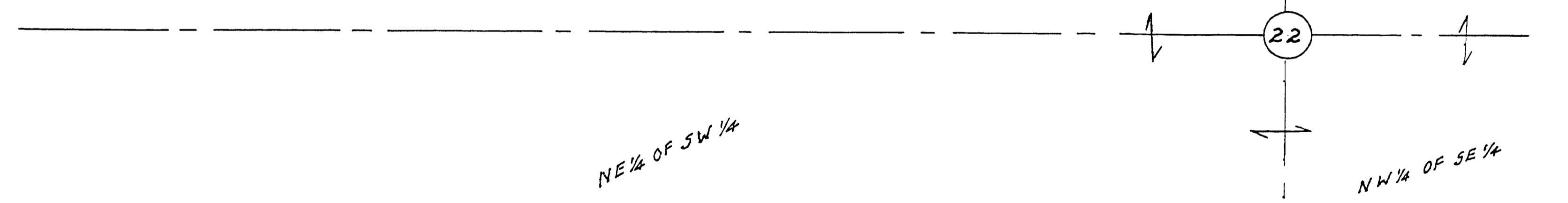

REALIGNMENT OF ROAD #22
 BEGUHL'S SECTION
 SEC. 22-T245-R4W

SCALES
 MAP 1"=100'
 PROFILE - HOR. 1"=100'
 VERT. 1"=10'
 DATE 1955 90
 F.C. FREAR COUNTY ENG.
 10+00 15+00

08130843

M.P. 8.13-8.43

Cd Rd # 22 1955 Sh. 1 of 1 Rd. 22 (113)

