

FILED
 RECEIVED
 AUG 21 1956
 COUNTY SURVEYOR
 DOUGLAS COUNTY, ORE.

SE 1/4 NE 1/4

SW 1/4 NE 1/4

C.W. & F.H. BEGUHL

SE COR.
 GEO. HALL
 D.L.C. No. 39

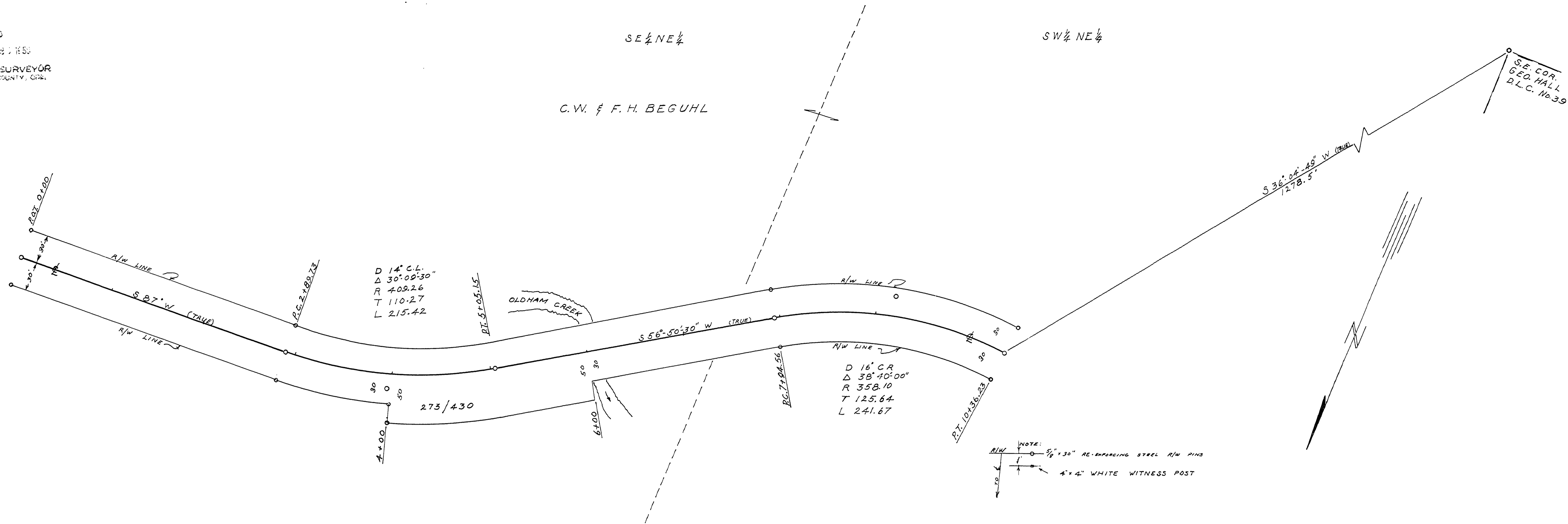

D 14' C.L.
 Δ 30° 00' 30"
 R 409.26
 T 110.27
 L 215.42

D 16' C.R.
 Δ 38° 10' 00"
 R 358.10
 T 125.64
 L 241.67

NOTE:
 5/8" x 30" RE-EMBRACING STEEL R/W PINS
 4" x 4" WHITE WITNESS POST

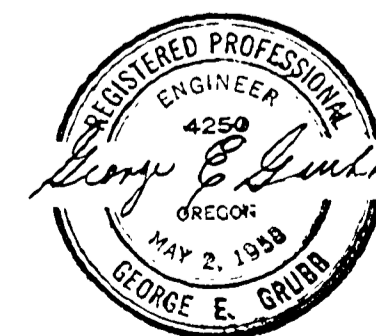
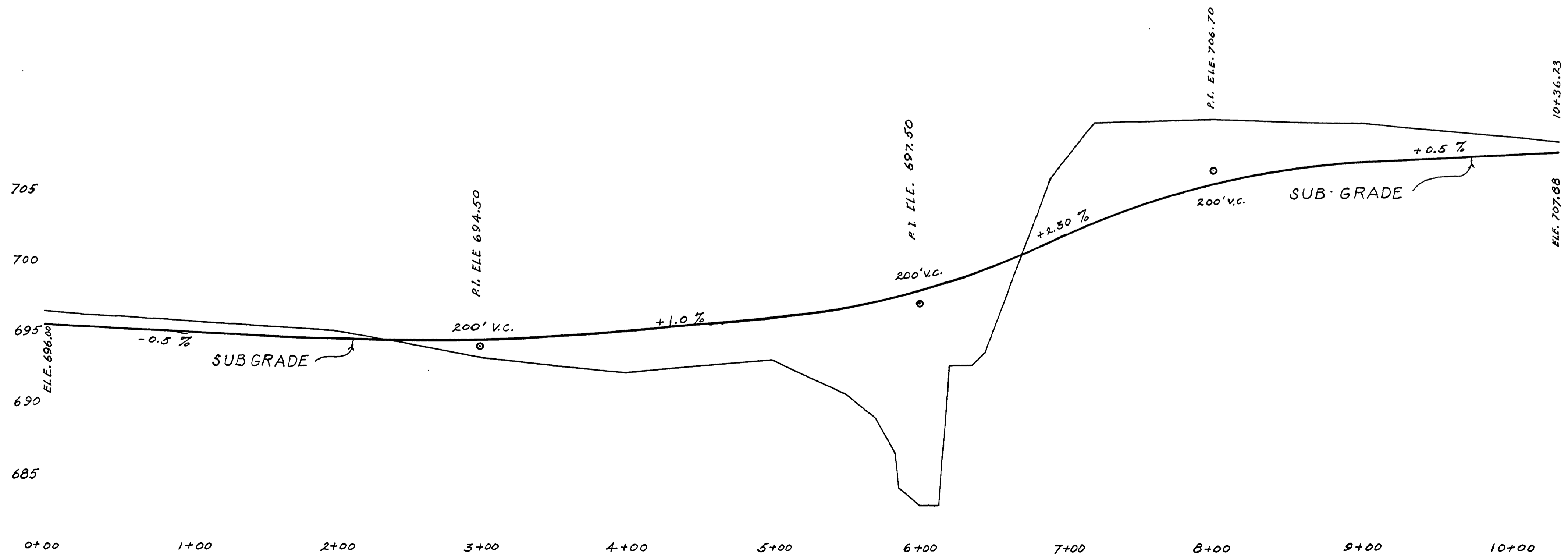

DOUGLAS COUNTY, OREGON
 DRIVER VALLEY ROAD No. 22
 TWP 24 S SEPT. 1956
 RNG 4 W SHEET 1 of
 SEC 21 1 SHEET
 SCALE
 PLAN 1" = 50'
 PROFILE
 HOR 1" = 50'
 VERT 1" = 5'
 A.H. MAY COUNTY ENGINEER

07530772

M.P. 7.53 - 7.72

Co. Rd # 22 SEPT. 1956 SH. 1 of 1

112