

T. 24 S., R. 4 W., W.M.

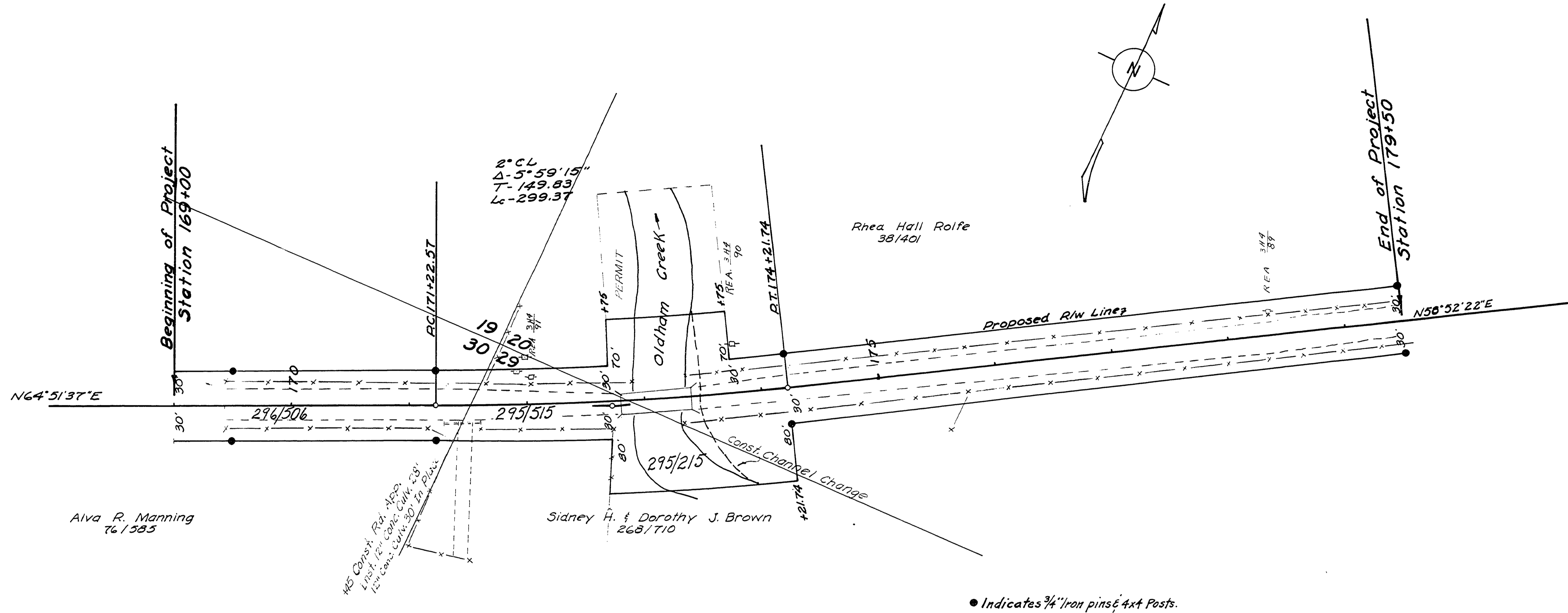

● Indicates 3/4" Iron pins & 4x4 Posts.

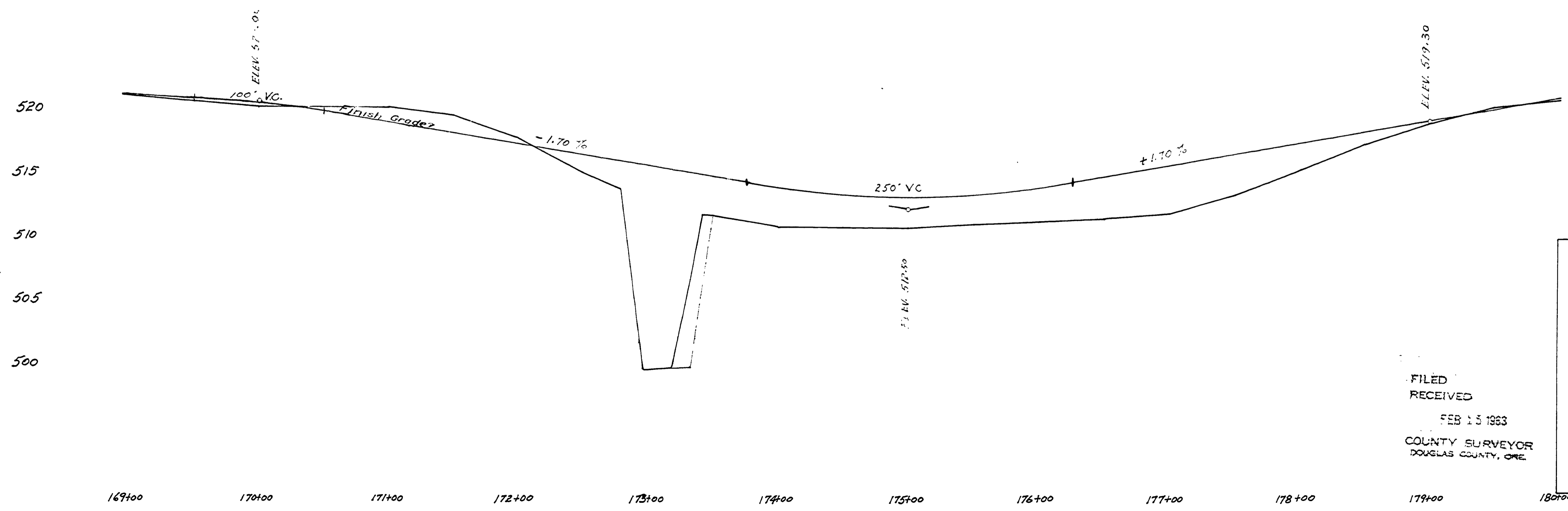

DOUGLAS COUNTY, OREGON  
 Driver Valley Rd. No. 22  
 Hall Creek No. 3 Bridge Site  
 Twp. 24 S. Rge. 4 W.  
 Sec's. 20, 29 & 30 Sheet 3 of 4  
 Scales: May 1960  
 Map 1"=50'  
 Profile: Horz: 1"=50'  
 Vert: 1"=5'  
 A.H. May County Engineer

FILED  
 RECEIVED  
 FEB 15 1963  
 COUNTY SURVEYOR  
 DOUGLAS COUNTY, ORE.

05580578

M.P. 5.58 - 5.78

C.D. Rd. #22 May 1960 Sht. 3 of 4 109

