

SEC. 4 T.25S. R.5W.

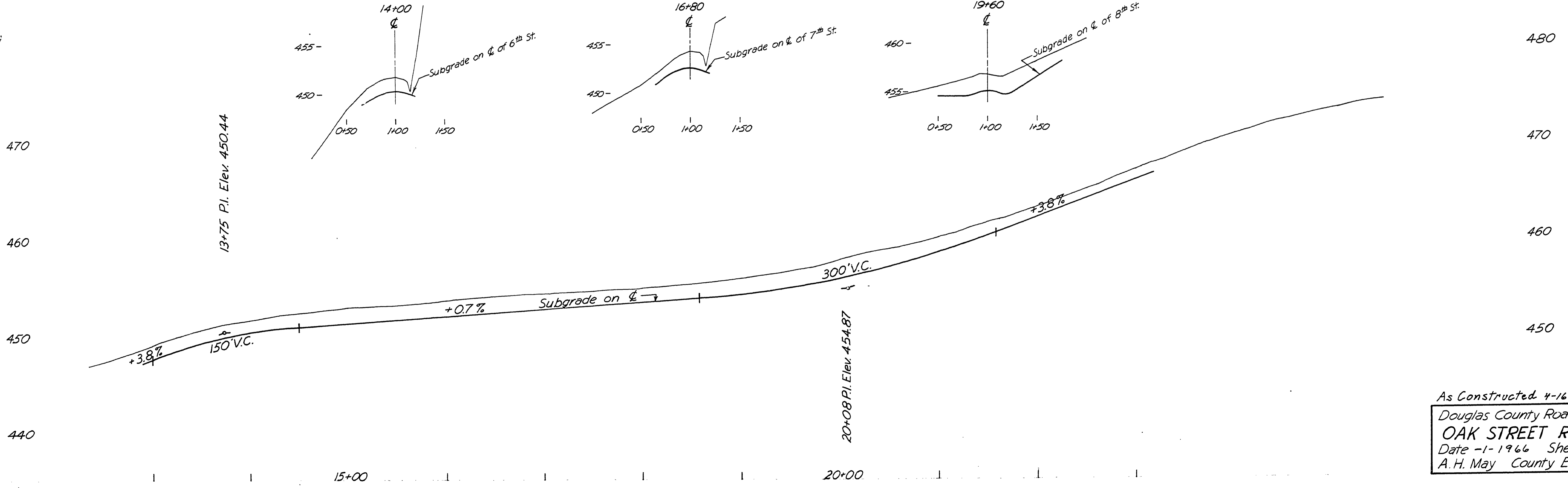
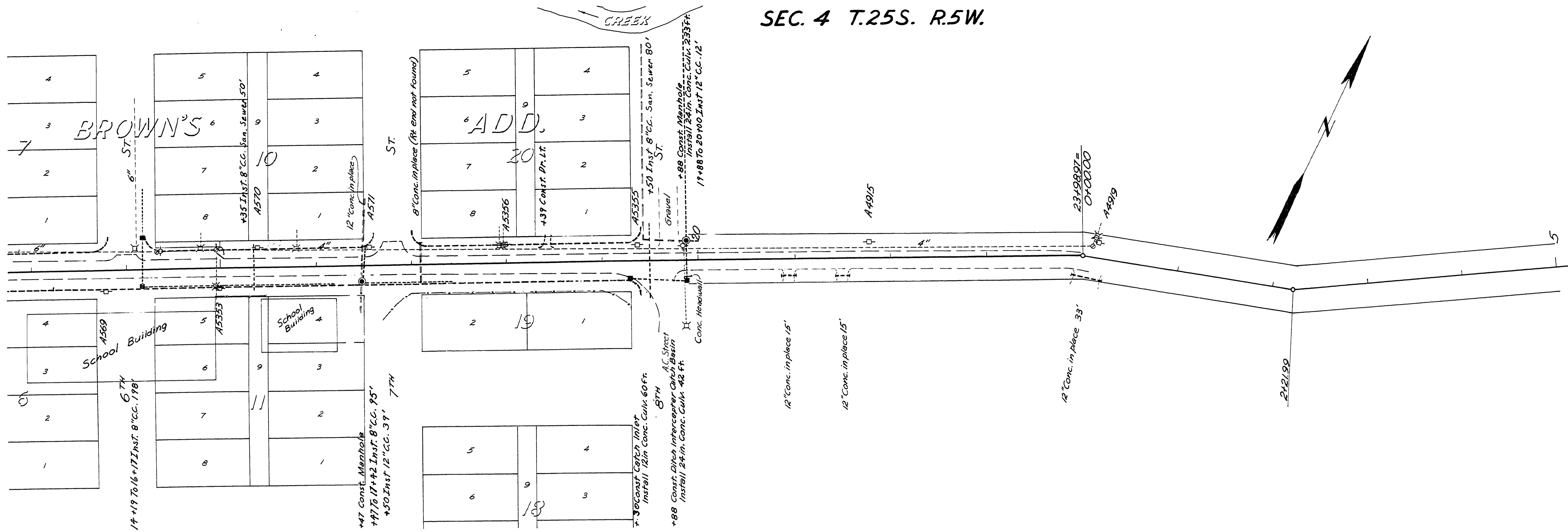

As Constructed 4-16-69 ds.
 Douglas County Road Dept.
OAK STREET RD. #22
 Date -1-1966 Sheet 3 of 3
 A.H. May County Engineer

00270046

M.P. 0.27 - 0.46

Co. Rd. #22 JAN 1966 skt. 3 of 3 28

