DOUGLAS COUNTY HIGHWAY IMPROVEMENT

PROFILE & ALIGNMENT OF BOLLENBAUGH HILL HIGHWAY

SEC'S. 32 & 33 - T.30S. - R.5W. - W.M.

Sta. 0+00 to Sta. 75+50

CANYONVILLE-RIDDLE - SECTION

Datum, Bearings True
Datum, Elevation P.H.S.B.M.
M.B. Germond County Surveyor & Engineer.
June 1918
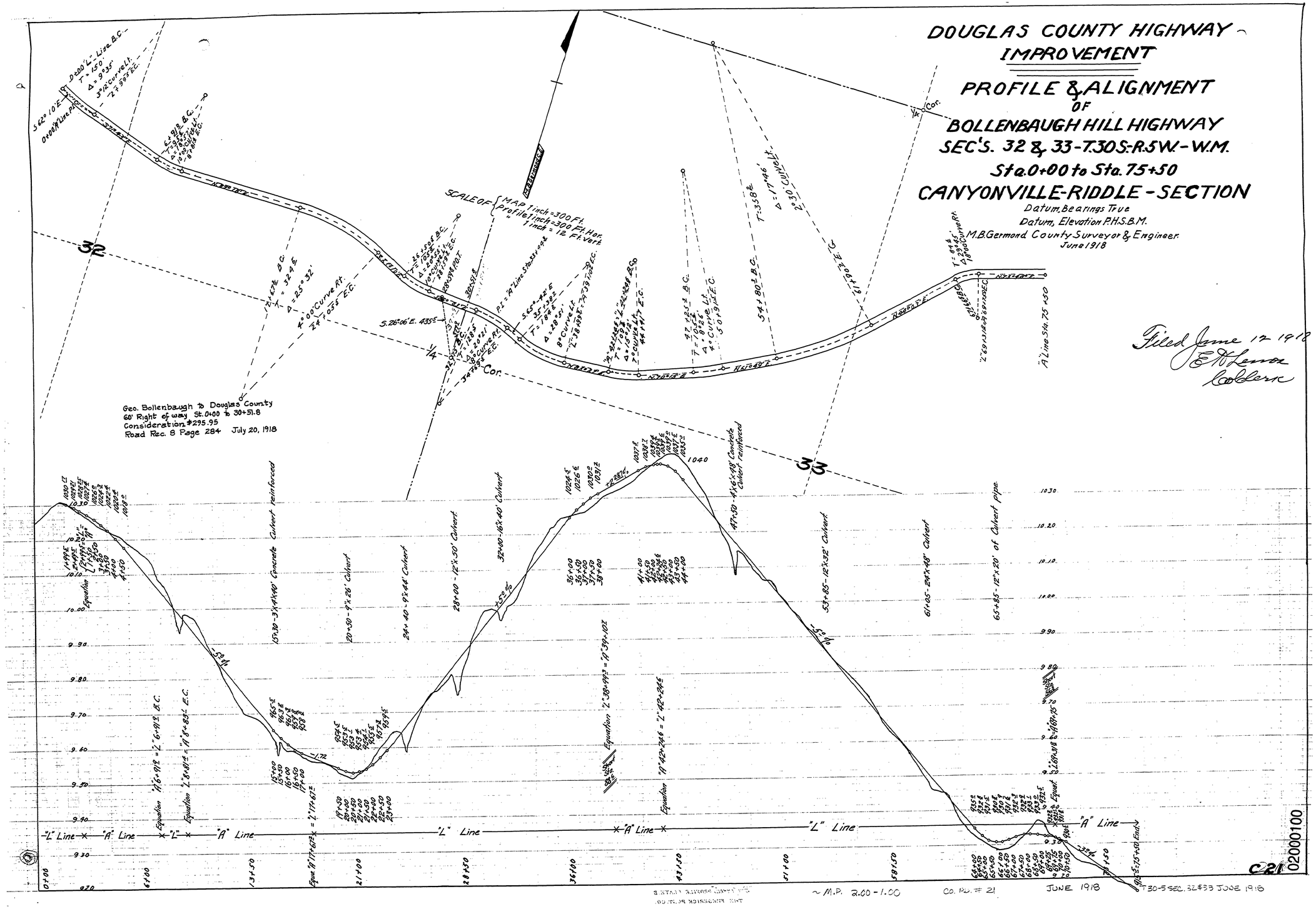
Filed June 17 1918
E. A. Lemon
Co. Clerk