

LEGEND

- MONUMENT FOUND AS NOTED.
- ▲ SET A 5/8" X 30" IRON ROD WITH A RED PLASTIC CAP MARKED "W&H PACIFIC CONTROL".
- △ SET PK NAIL AND SHINER.
- ② MONUMENT POINT NUMBER.
- ① CONTROL POINT NUMBER.
- ① CURVE NUMBER.
- () RECORD DATA PER MAP 04820512, DOUGLAS COUNTY SURVEY RECORDS.
- () RECORD DATA PER M 51-19, DOUGLAS COUNTY SURVEY RECORDS.
- BK BOOK.
- DOC. NO. DOCUMENT NUMBER PER DOUGLAS COUNTY DEED RECORDS.
- FND FOUND.
- IR IRON ROD.
- IP IRON PIPE WITH THE ACCOMPANYING DIMENSION INDICATING INSIDE DIAMETER.
- PG PAGE.
- VOL VOLUME.

RECORD OF SURVEY FOR DOUGLAS COUNTY

IN THE NORTHWEST AND SOUTHWEST QUARTERS OF SECTION 24
IN TOWNSHIP 30 SOUTH, RANGE 6 WEST OF THE WILLAMETTE MERIDIAN
IN THE CITY OF RIDDLE, DOUGLAS COUNTY, OREGON
SCALE: 1" = 100' FEBRUARY 11, 2005



9755 SW Barnes Road, Suite 300
Portland, Oregon 97225
(503) 626-0455
(503) 526-0775 Fax
whpacific.com

FILED
Date: 2-11-2005
This survey is for:
Map: Co. Rd. # 21
Part of:
Corner: R.C.

**DOUGLAS COUNTY
SURVEYOR**

REGISTERED
PROFESSIONAL
LAND SURVEYOR

Gary P. Christerson
OREGON
JANUARY 20, 1989
GARY P. CHRISTERSON
2377

RENEWAL: DECEMBER 31, 2005

CONTROL TABLE

POINT NUMBER	STATION	OFFSET	NORTHING	EASTING
2	256+24.61	35.01' LEFT	579,554.16	4,255,610.11
152	257+41.92	54.78' RIGHT	579,701.12	4,255,625.20
154	258+40.15	39.33' LEFT	579,735.54	4,255,493.59

MONUMENT TABLE

POINT NUMBER	STATION	OFFSET	NORTHING	EASTING
203	246+38.03	29.64' RIGHT	579,031.22	4,256,442.17
204	247+50.84	30.00' LEFT	579,030.88	4,256,314.56
217	251+08.57	30.07' LEFT	579,197.17	4,255,997.84
207	274+84.01	37.30' RIGHT	579,482.12	4,255,750.34
208	254+98.16	39.89' RIGHT	579,494.26	4,255,743.73
209	256+66.80	40.20' RIGHT	579,629.49	4,255,652.11
216	256+67.06	30.07' LEFT	579,592.91	4,255,592.10
206	256+76.21	13.65' RIGHT	579,623.60	4,255,624.56
210	257+18.90	40.45' RIGHT	579,674.00	4,255,625.04
205			579,429.62	4,255,527.10
211			580,058.80	4,257,139.64
212			579,222.76	4,255,301.00

CURVE TABLE

CURVE NUMBER	RADIUS	CENTRAL ANGLE	CURVE LENGTH	CHORD BEARING	CHORD LENGTH
1	954.93' HELD PER MAP 0450512	30°43'00" HELD PER MAP 0450512	511.94'	N 46°55'47" W	505.84'
2	954.93'	01°19'44"	22.15'	N 32°14'09" W	22.15'
3	924.93'	20°26'27"	329.98'	N 52°04'04" W	328.23'
4	914.93'	07°22'31"	117.77'	N 35°15'33" W	117.69'
5	984.93'	25°15'07"	434.09'	N 49°39'44" W	430.58'
6	1044.93'	00°19'03"	5.79'	N 31°43'49" W	5.79'
7	974.94' HELD PER M 60-50	16°46'18" HELD PER M 60-50	285.39'	N 47°43'06" E	284.37'
8	954.94'	16°46'18"	279.53'	N 47°43'06" E	278.53'

REFERENCES

SURVEY RECORDS

- CS 38/209 M 60-50
- CS 39/157 M 68-53
- CS 42/210 M 77-56
- M 8-23 M 77-71
- M 12-53 M 118-34
- M 14-30 M 122-15
- M 33-33 M 124-66
- M 51-19 M 139-67

MONUMENT RECORDS

- COUNTY CONTROL RECORD #116
- COUNTY CONTROL RECORD #117

PLAT RECORDS

"TOWN OF RIDDLE"

ROAD RECORDS

- MAP 04820512 (COUNTY ROAD NO. 21)
- COURT JOURNAL VOLUME 5, PAGES 240-241
- COURT JOURNAL VOLUME 8, PAGE 126
- ROAD RECORDS VOLUME 4, PAGES 406-415
- ROAD RECORDS VOLUME 7, PAGES 13-21

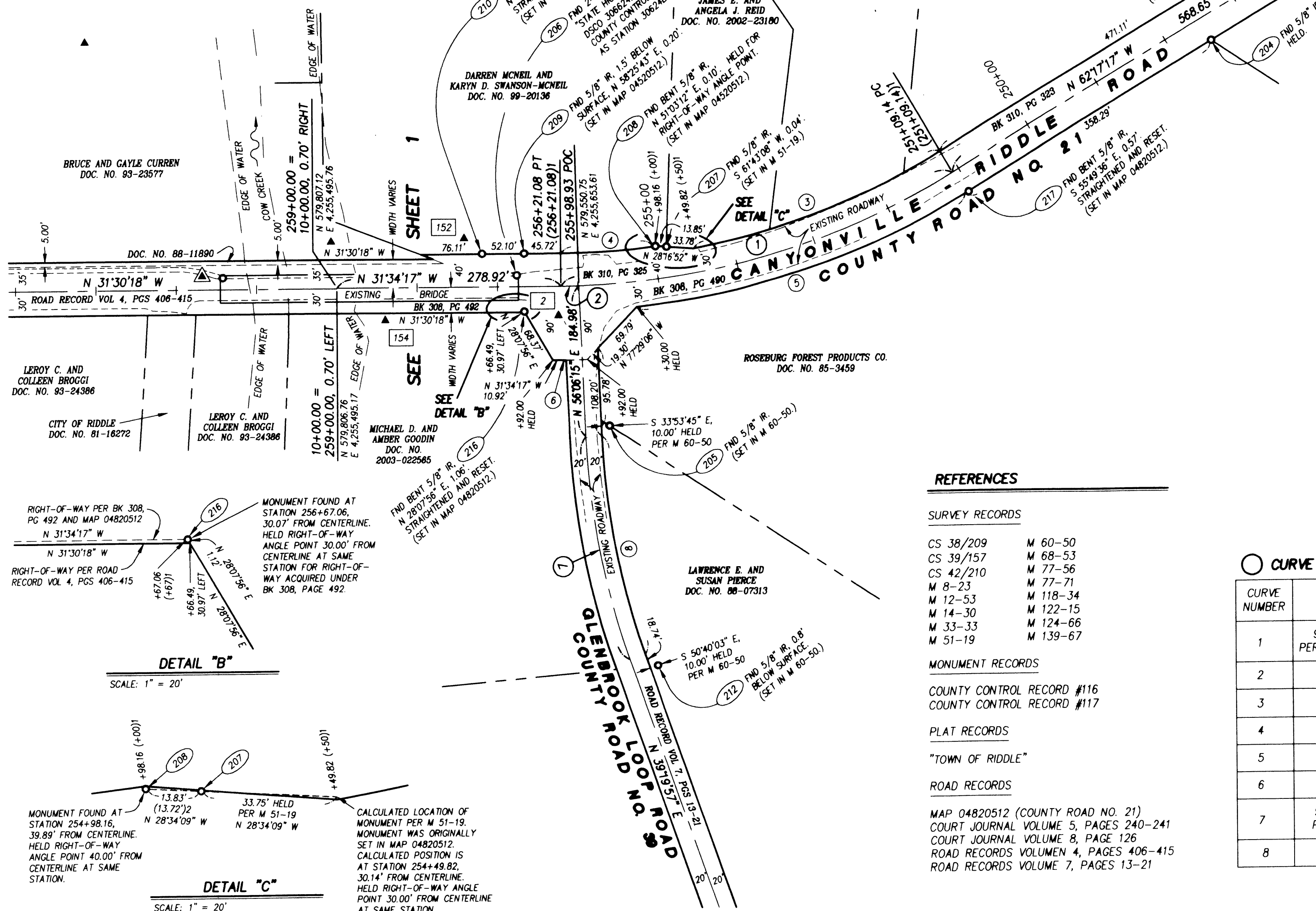

DETAIL "B"
SCALE: 1" = 20'

DETAIL "C"
SCALE: 1" = 20'

05160501