

SEC. 32 T. 30 S. R. 5 W. N. M.

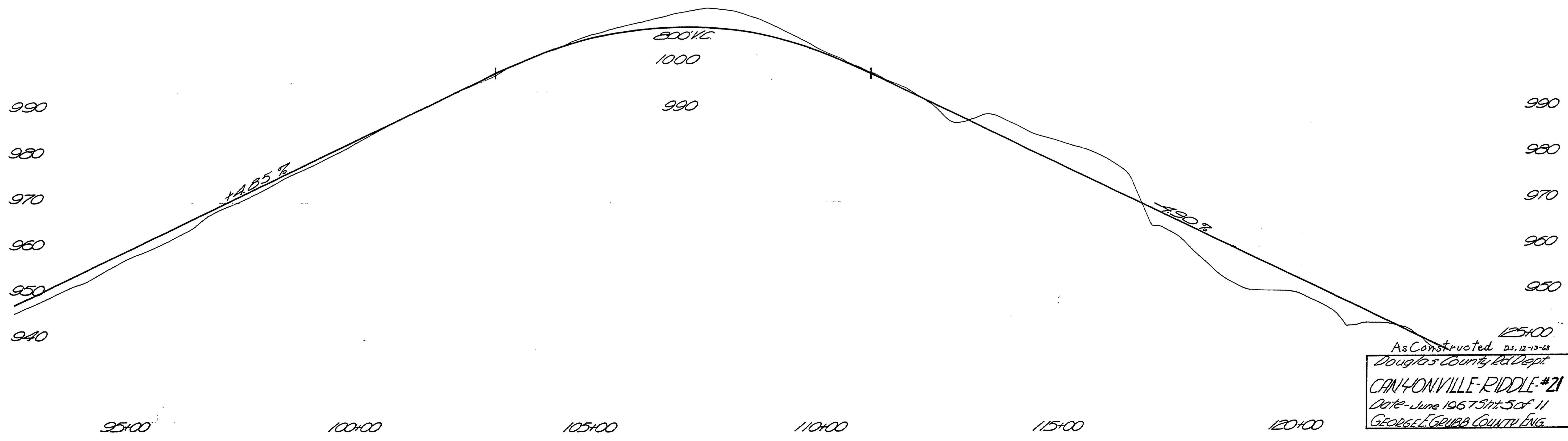
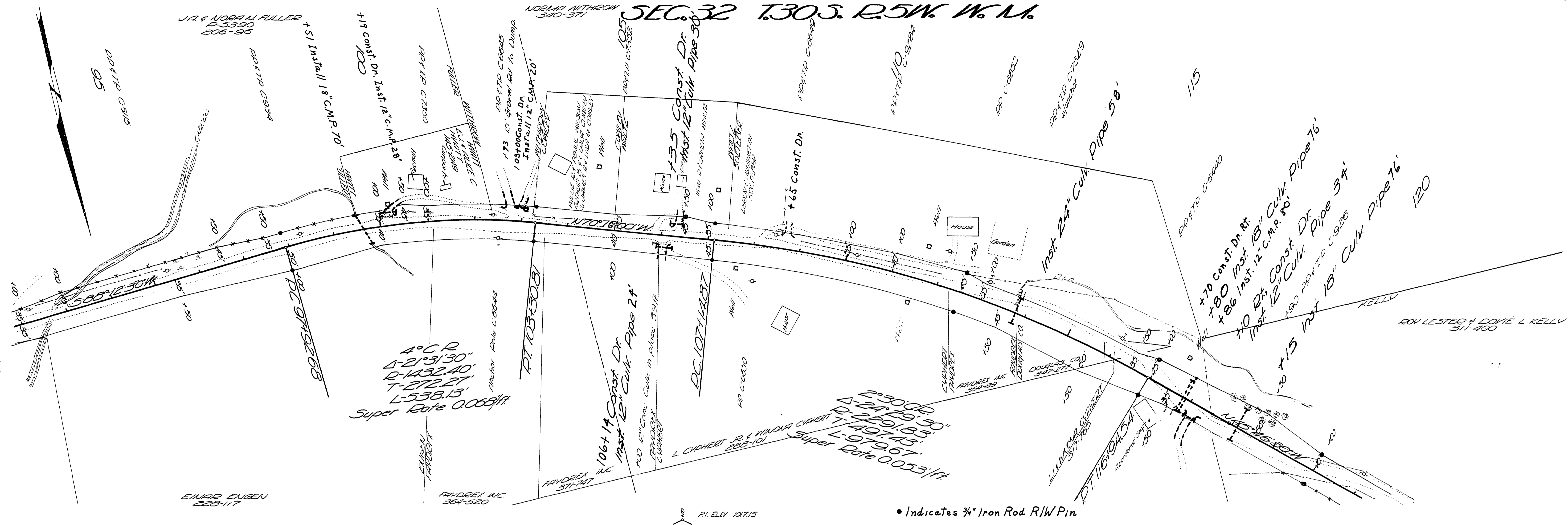

As Constructed 03.12-13-68
 Douglas County, Ia Dept.
CANYONVILLE-RIDDLE #21
 Date: June 1967 5th of 11
 GEORGE E. GRUBB COUNTY ENG.

01830230

Co. Rd. #21 June, 1967 SK. 5 of 11

M.P. 1.83-2.30

