

SEC. 33 T. 30 S. R. 5 W. W. M.

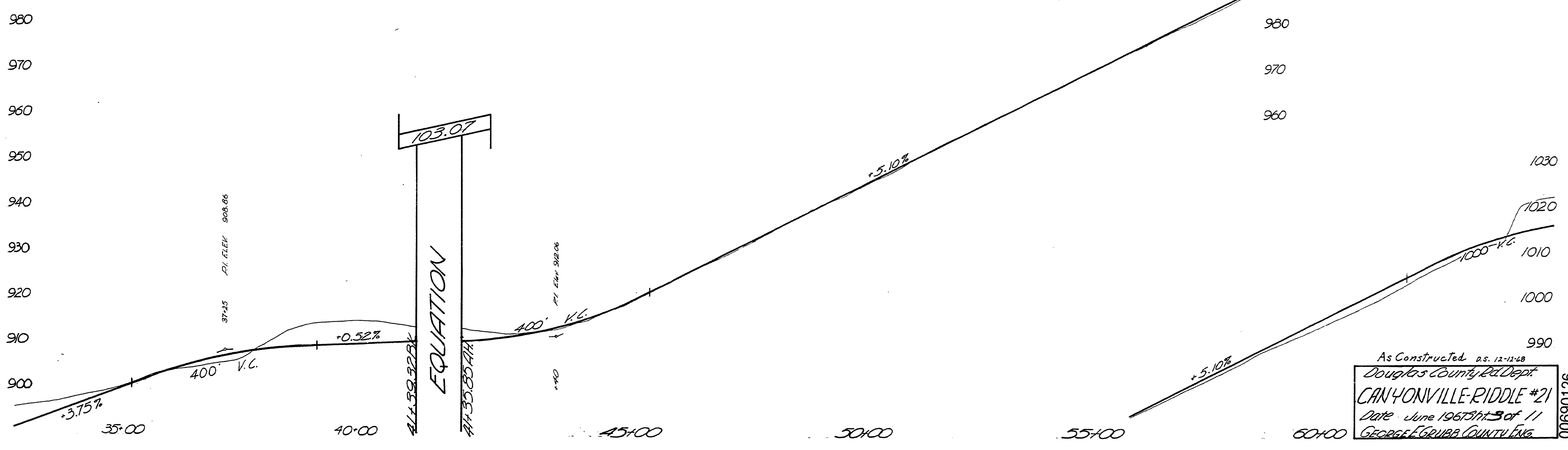
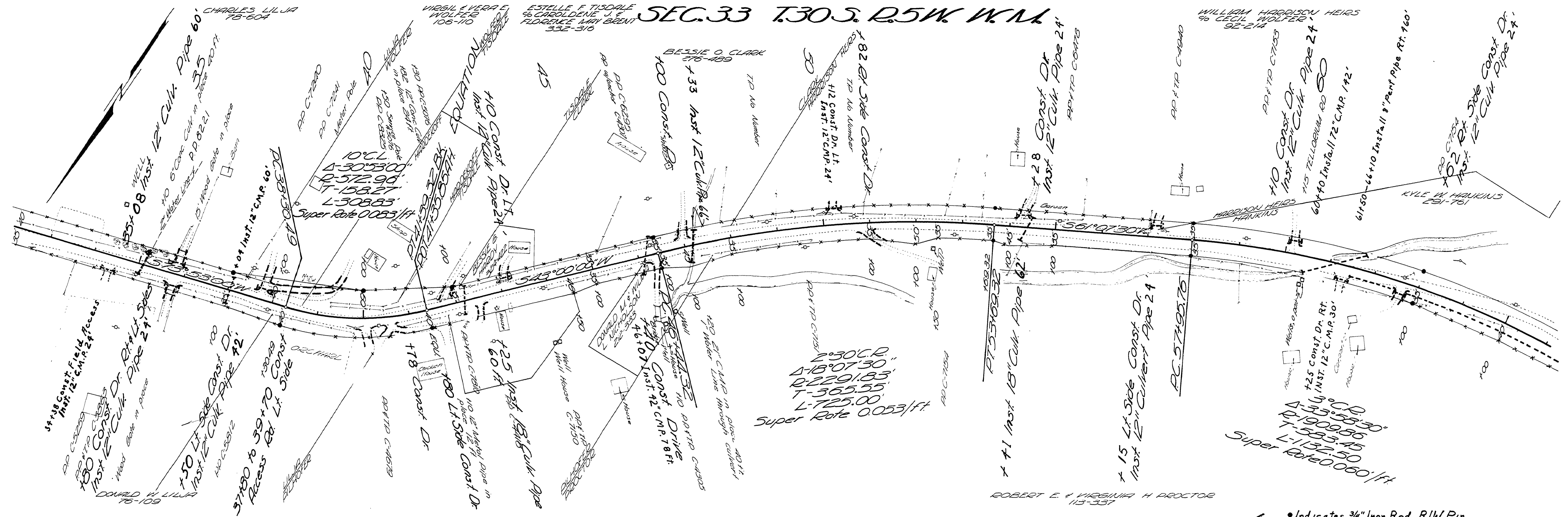

As Constructed as. 12-12-68
 Douglas County Rd Dept.
CANYONVILLE-RIDDLE #21
 Date June 1967 Sh. 3 of 11
 GEORGE E. GRUBB COUNTY ENG.

M.P. 0.69-1.26

Co. Rd #21 June, 1967 Sh. 3 of 11

00690126