

# SEC. 5 T. 30 S. R. 5 W. WM.

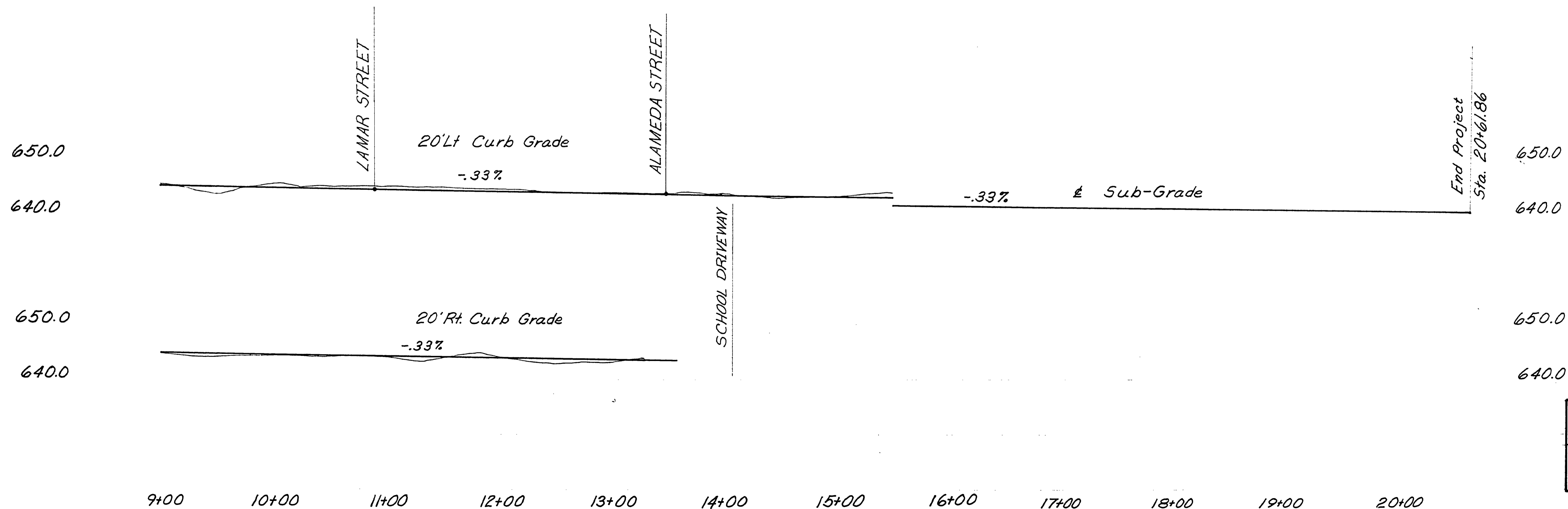
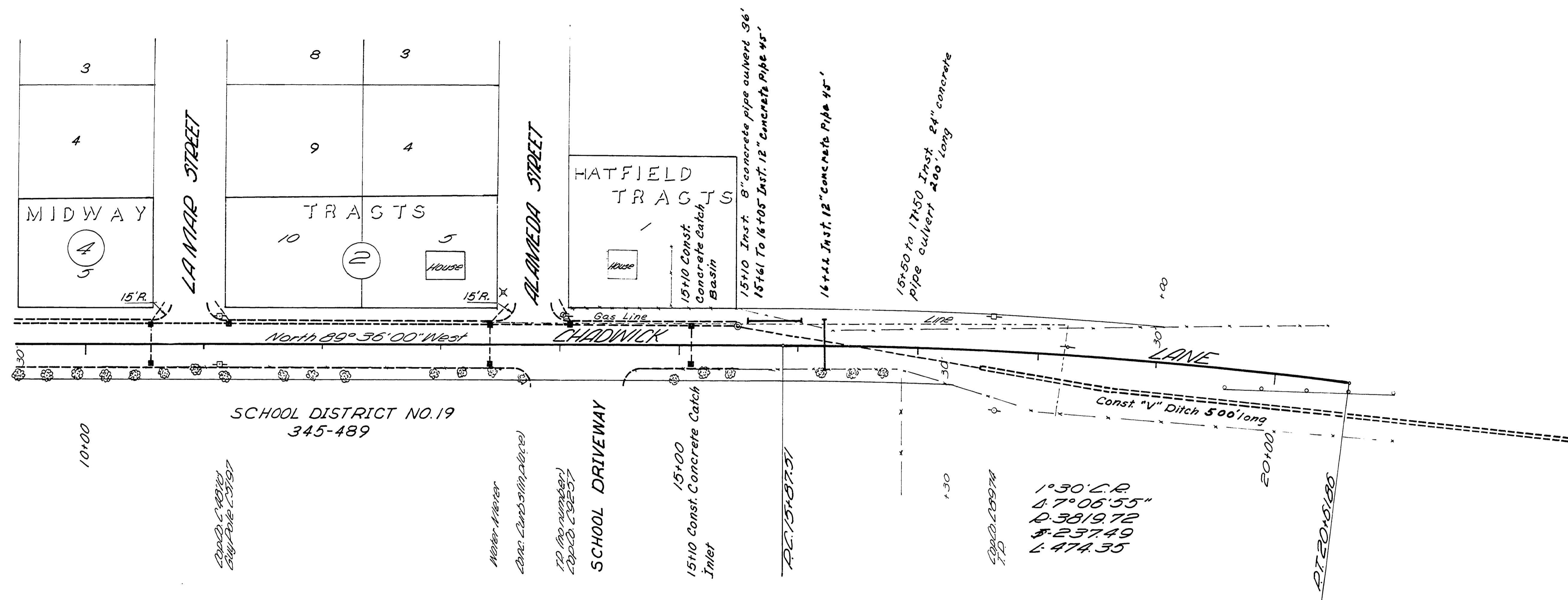

As Constructed AS  
 DOUGLAS COUNTY RD. DEPT.  
 MISSOURI BOTTOM RD. #20B  
 DATE June 1966 SH. 3 OF 3  
 ALHAMBRA COUNTY ENG.

00250039

Rd. # 20B JUNE, 1966 SH. 3 OF 3

M.P. 0.25-0.39