

SEC. 5 & 6 T. 30 S. R. 5 W. W.M.

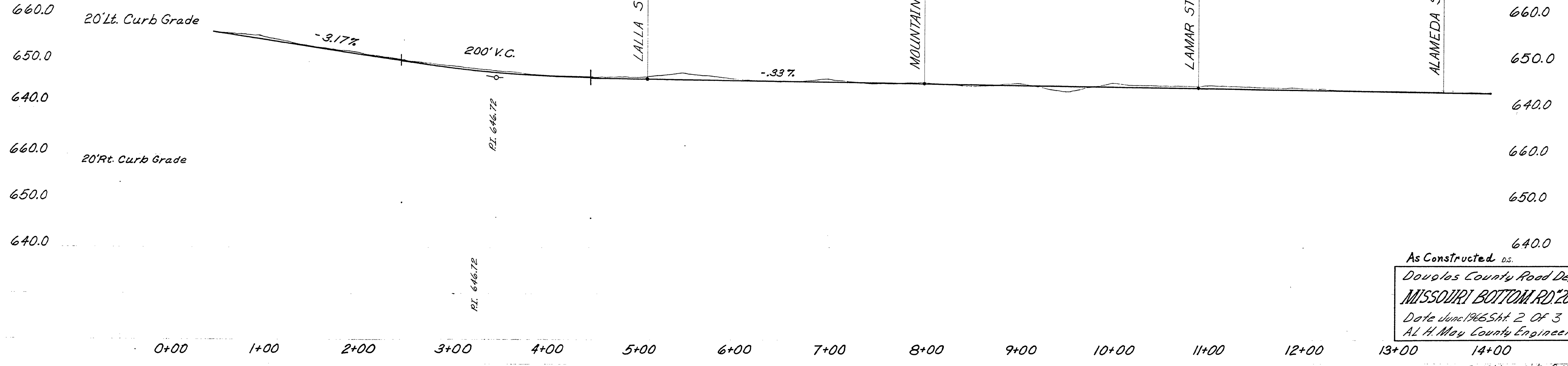

As Constructed D.S.
 Douglas County Road Dept.
MISSOURI BOTTOM RD. #203
 Date June 1966 Sht. 2 of 3
 A. H. May County Engineer
 Rd. # 203 JUNE, 1966 sht. 2 of 3

00000025

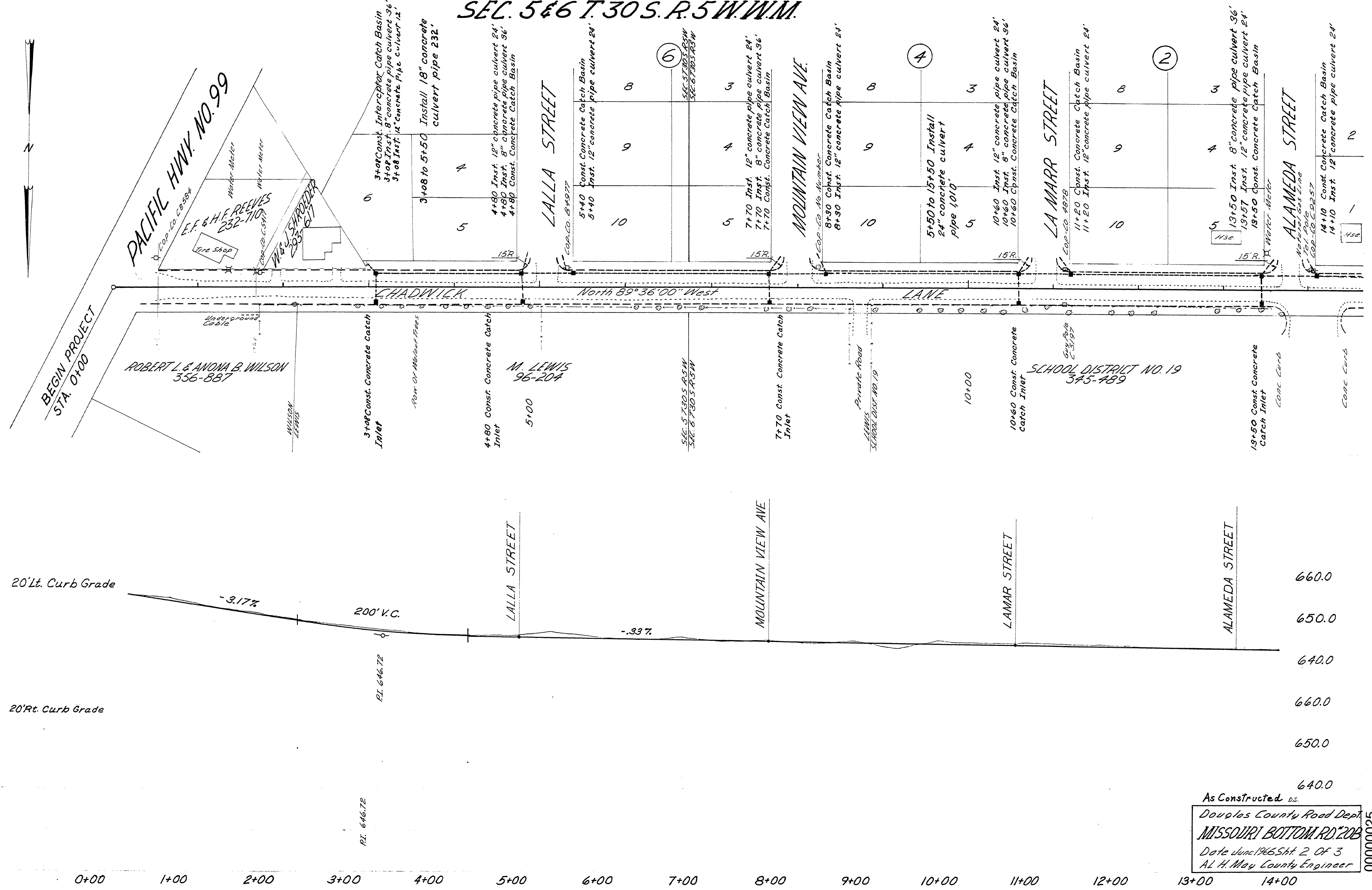