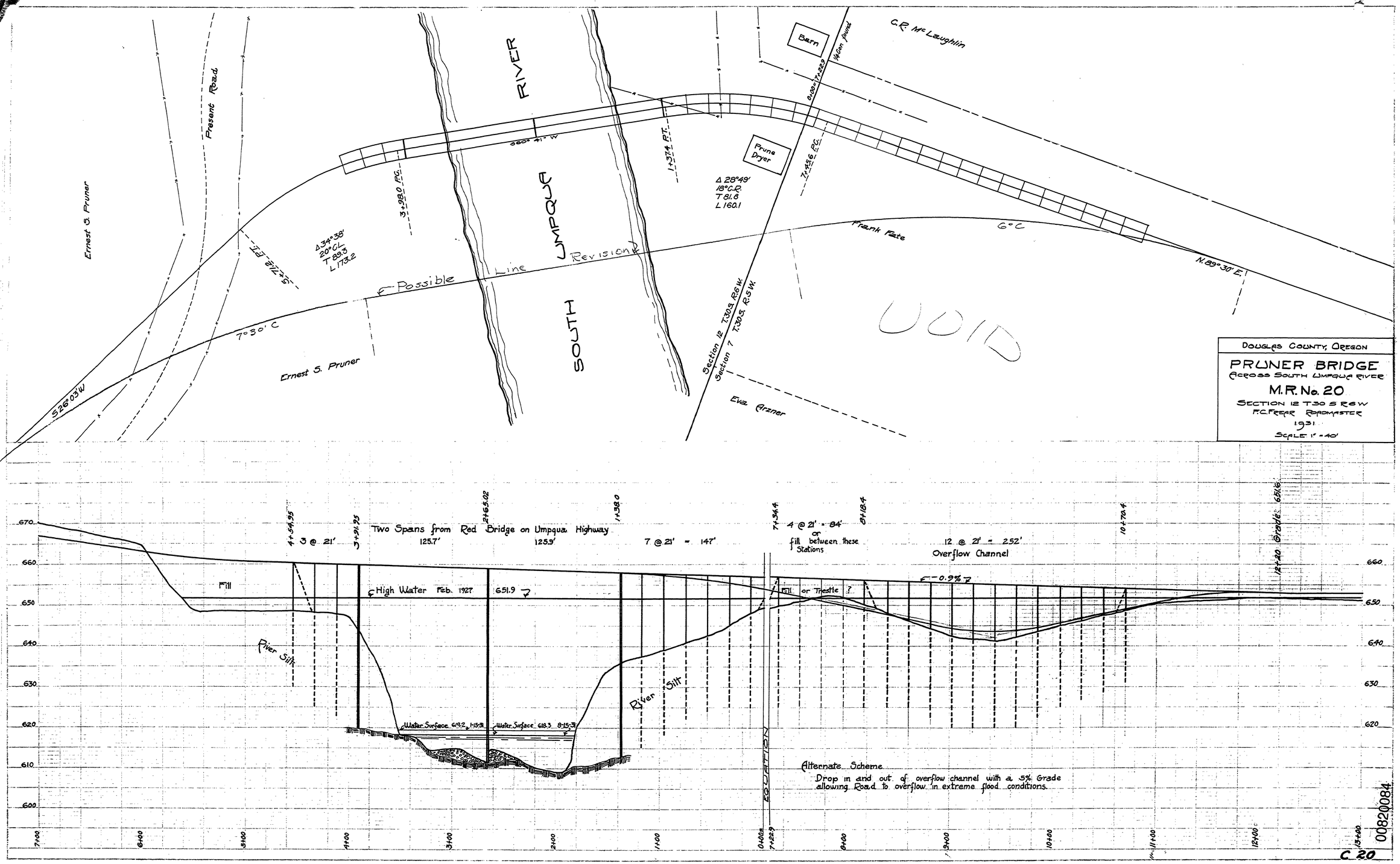

M.P. 0.22 (VOID) T 30-5 SEC. 7 T 30-6 SEC 12 1931 SHEET 1 OF 1