

VOID

DOUGLAS COUNTY OREGON  
 RIDGLE-PACIFIC HIGHWAY  
 M.R. No 20  
 SECTION 7, T.30S., R.5W.  
 F.C. FREAR, Co. ROADMASTER.  
 1931  
 SHEET 2

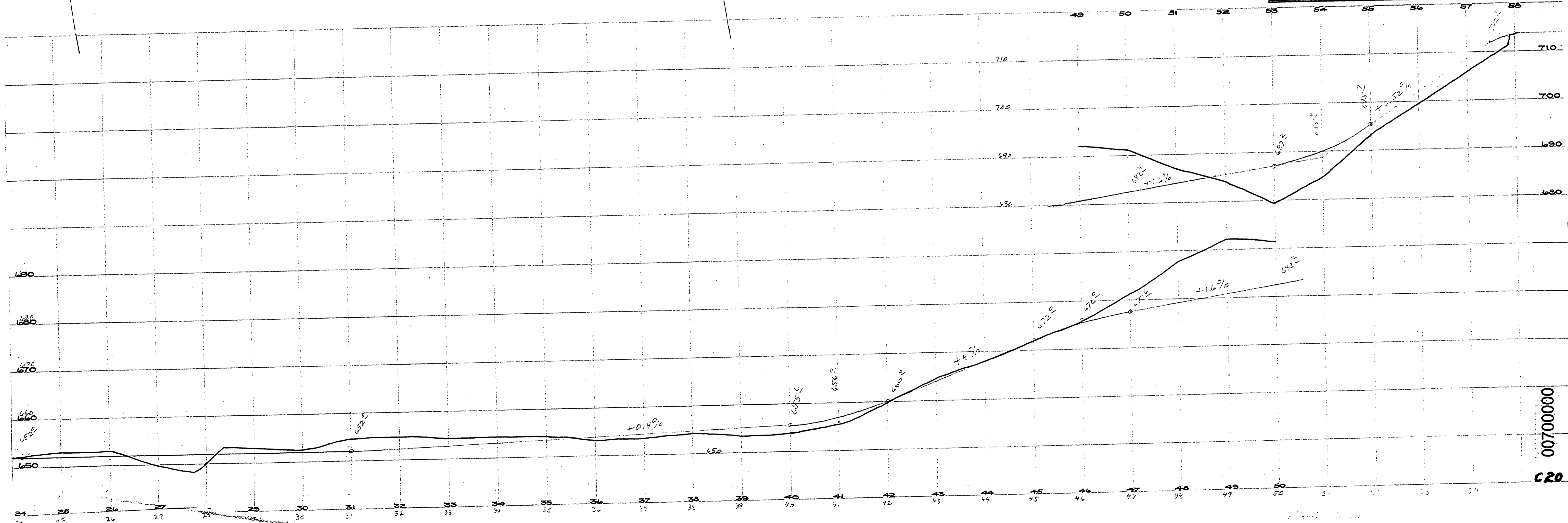

M.P. 0.7-0.00 (VOID) T30-3 SEC 7 1931 SHT. 2 OF 2

