

S.E. 1/4 SEC. 12, T.30 S., R.6 W., W.M.
S.W. 1/4 SEC. 7, T.30 S., R.5 W., W.M.

FILED
Dwn: 7-22-2008 By: JC
This survey consists of:
Map: CO. RD. 20
Narrative: 4 PGS
Corner: Rpt:
DOUGLAS COUNTY SURVEYOR

SEE SHEET 1 FOR LEGEND

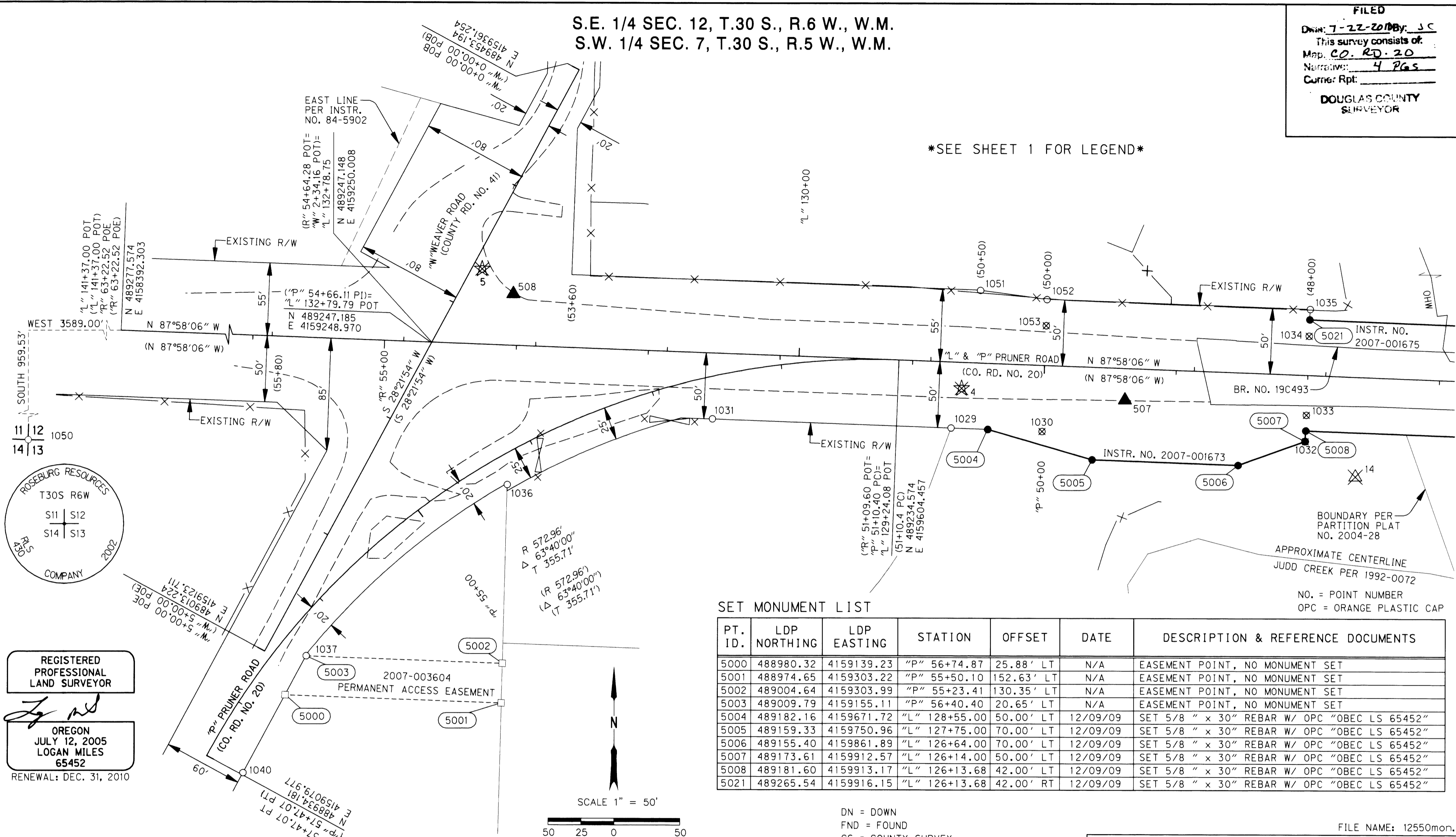

SET MONUMENT LIST

PT. ID.	LDP NORTHING	LDP EASTING	STATION	OFFSET	DATE	DESCRIPTION & REFERENCE DOCUMENTS
5000	488980.32	4159139.23	"P" 56+74.87	25.88' LT	N/A	EASEMENT POINT, NO MONUMENT SET
5001	488974.65	4159303.22	"P" 55+50.10	152.63' LT	N/A	EASEMENT POINT, NO MONUMENT SET
5002	489004.64	4159303.99	"P" 55+23.41	130.35' LT	N/A	EASEMENT POINT, NO MONUMENT SET
5003	489009.79	4159155.11	"P" 56+40.40	20.65' LT	N/A	EASEMENT POINT, NO MONUMENT SET
5004	489182.16	4159671.72	"L" 128+55.00	50.00' LT	12/09/09	SET 5/8 " x 30" REBAR W/ OPC "OBEC LS 65452"
5005	489159.33	4159750.96	"L" 127+75.00	70.00' LT	12/09/09	SET 5/8 " x 30" REBAR W/ OPC "OBEC LS 65452"
5006	489155.40	4159861.89	"L" 126+64.00	70.00' LT	12/09/09	SET 5/8 " x 30" REBAR W/ OPC "OBEC LS 65452"
5007	489173.61	4159912.57	"L" 126+14.00	50.00' LT	12/09/09	SET 5/8 " x 30" REBAR W/ OPC "OBEC LS 65452"
5008	489181.60	4159913.17	"L" 126+13.68	42.00' LT	12/09/09	SET 5/8 " x 30" REBAR W/ OPC "OBEC LS 65452"
5021	489265.54	4159916.15	"L" 126+13.68	42.00' RT	12/09/09	SET 5/8 " x 30" REBAR W/ OPC "OBEC LS 65452"

DN = DOWN
FND = FOUND
CS = COUNTY SURVEY
YPC = YELLOW PLASTIC CAP

REGISTERED PROFESSIONAL LAND SURVEYOR
Logan Miles
OREGON
JULY 12, 2005
LOGAN MILES
65452
RENEWAL: DEC. 31, 2010

RECOVERED MONUMENT LIST

PT. ID.	LDP NORTHING	LDP EASTING	STATION	OFFSET	DATE	DESCRIPTION & REFERENCE DOCUMENTS
1029	489183.25	4159643.96	"P" 50+69.10	49.89' LT	11-01-2004	FND 5/8" REBAR W/ YPC "R BROWN PLS 2391", FLUSH-PARTITION PLAT NO. 2004-28
1030	489180.67	4159712.94	"P" 50+00.07	50.02' LT	11-01-2004	FND 5/8" REBAR, UP 0.08'-COUNTY ROAD 263 SURVEY NO.00000044 - DESTROYED
1031	489189.75	4159462.91	"R" 52+49.47	49.81' LT	11-01-2004	FND 5/8" REBAR W/ YPC "R BROWN PLS 2391", UP 0.08' BENT-PART. PLAT NO. 1999-0024
1032	489173.46	4159912.88	"P" 48+00.00	50.14' LT	11-01-2004	FND 5/8" REBAR, FLUSH-COUNTY ROAD 263 SURVEY NO.00000044
1033	489193.42	4159913.57	"P" 48+00.02	30.16' LT	11-01-2004	FND 5/8" REBAR W/ YPC "R BROWN PLS 2391", FLUSH-PARTITION PLAT NO. 1992-0072 - DESTROYED
1034	489253.27	4159915.71	"P" 48+00.00	29.72' RT	11-01-2004	FND 5/8" REBAR, UP 0.08'-COUNTY ROAD 263 SURVEY NO.00000044
1035	489273.42	4159916.44	"P" 47+99.99	49.89' RT	11-01-2004	FND 5/8" REBAR, FLUSH AND BENT N.E.-COUNTY ROAD 263 SURVEY NO.00000044 - DESTROYED
1036	489139.73	4159307.42	"P" 54+31.51	20.84' LT	11-02-2004	FND 5/8" REBAR W/ YPC "L 2798", DN 0.16' - PARTITION PLAT NO. 1999-0024
1037	489009.79	4159155.16	"P" 56+40.36	20.68' LT	11-02-2004	FND 5/8" REBAR W/ YPC "L 2798", UP 0.08' - PARTITION PLAT NO. 1999-0024
1040	488921.33	4159107.46	"P" 57+45.21	30.28' LT	12-17-2004	FND 3/4" REBAR, DN 0.33'-COUNTY ROAD 20 SURVEY NO.0082 0082
1051	489287.20	4159666.15	"P" 50+50.61	54.78' RT	03-16-2005	FND 3/4" REBAR, FLUSH-COUNTY ROAD 263 SURVEY NO.00000044
1052	489280.42	4159716.64	"P" 49+99.91	49.80' RT	03-16-2005	FND 3/4" REBAR, DN 0.41'-COUNTY ROAD 263 SURVEY NO.00000044
1053	489260.69	4159716.01	"P" 49+99.84	30.06' RT	03-21-2005	FND 3/4" REBAR, DN 0.66'-COUNTY ROAD 263 SURVEY NO.00000044- DESTROYED

OBEC CONSULTING ENGINEERS
Corporate Office: 920 COUNTRY CLUB ROAD, SUITE 100B EUGENE, OREGON 97401-6089, 541-683-6090
2235 MISSION STREET SE, SUITE 100 SALEM, OREGON 97302-1295, 503-589-4100
831 O'HARE PARKWAY MEDFORD, OREGON 97504-4005, 541-774-5590
5005 SW MEADOWS ROAD, SUITE 120 LAKE OSWEGO, OREGON 97035, 503-620-6103

OREGON DEPARTMENT OF TRANSPORTATION
RIGHT-OF-WAY BOUNDARY MONUMENTATION SURVEY
S. UMPQUA RIVER (PRUNER RD.) BRIDGE
DOUGLAS COUNTY, OREGON
ODOT REGION 3
3500 NW STEWART PARKWAY
ROSEBURG, OR 97470
DESIGNED: LOGAN MILES
DRAWN: LOGAN MILES
Co. Rd. # 20
DECEMBER, 2009
SCALE 1" = 50'
KEY NO 12550
MP 1.11 - 0.92
PROJ. NO. 19-76.55
CHK'D: WAYNE DONOVAN

01110092