

FILES RECEIVED
 JULY 15 1957
 COUNTY SURVEYOR
 WASHINGTON, OREGON

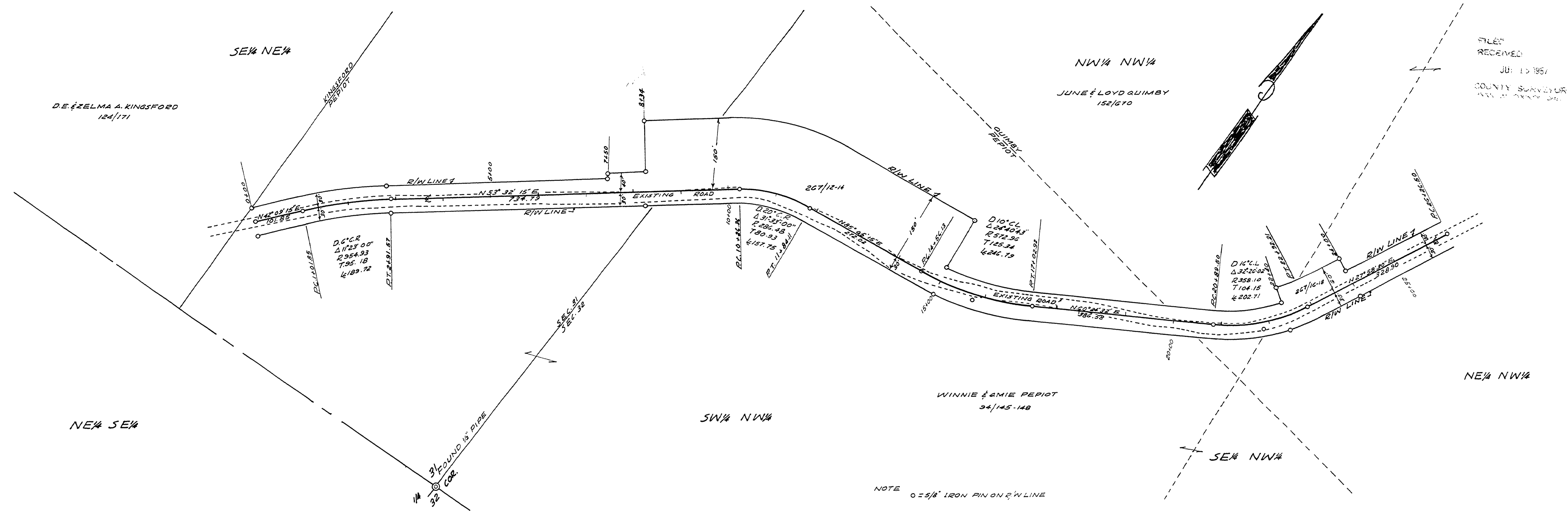

NOTE 0 = 5/8" IRON PIN ON R/W LINE

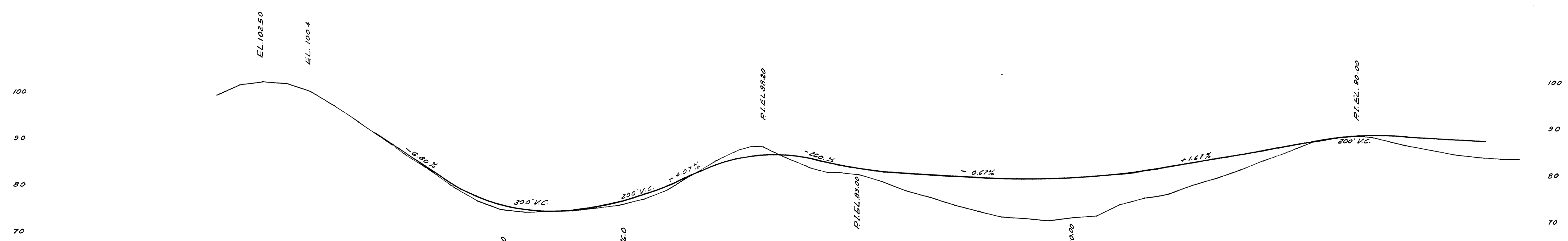

DOUGLAS COUNTY, OREGON
 SUTHERLIN-NONPARIEL RD. NO. 19
 TWP. 24 S JULY 1956
 R. 3 W SHEET 1 OF 2
 SEC. 31 & 32

SCALES MAP 1" = 100'
 PROFILE HOR. 1" = 100'
 VERT. 1" = 10'

A. H. MAY COUNTY ENGINEER

13641414

0+00 5+00 10+00 15+00 20+00 25+00

M.P. 13.64 - 14.14

Rd # 19 July 1956

