

M.P. 12

51 T255 RAW W.M.

CHAUNCY G. & LAURA E. HUNT
Vol. 79 Pg. 104 Probate 139 P204

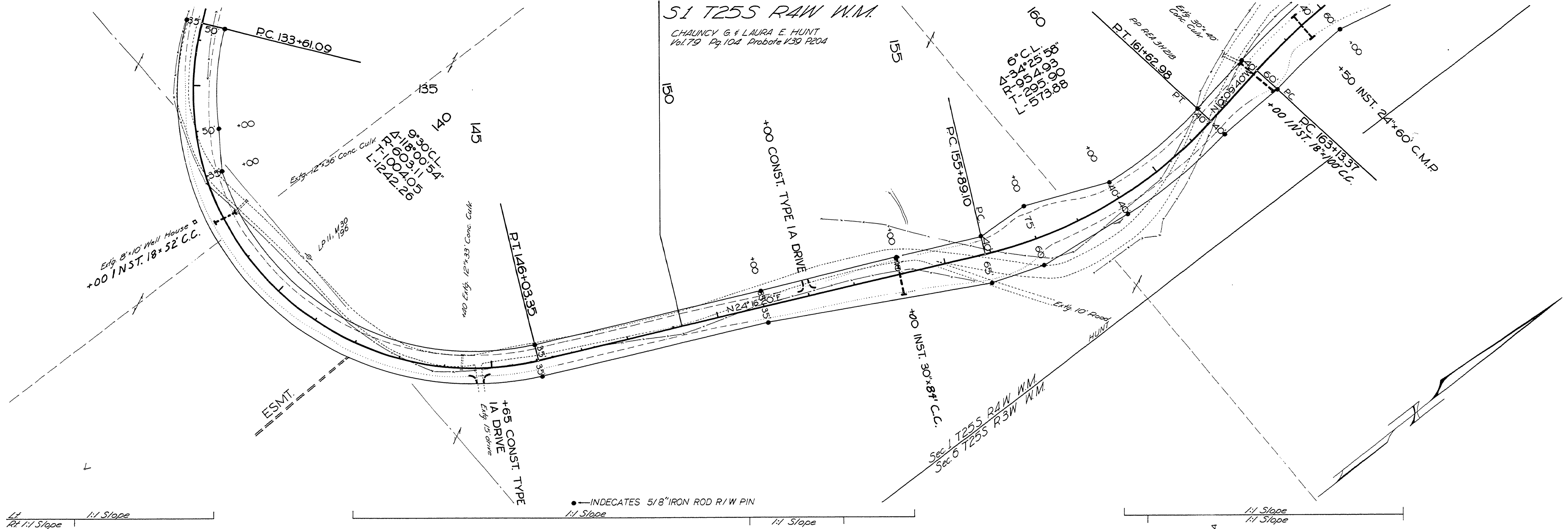

● INDECATES 5/8" IRON ROD R/W PIN
 1:1 Slope 1:1 Slope 1:1 Slope 1:1 Slope

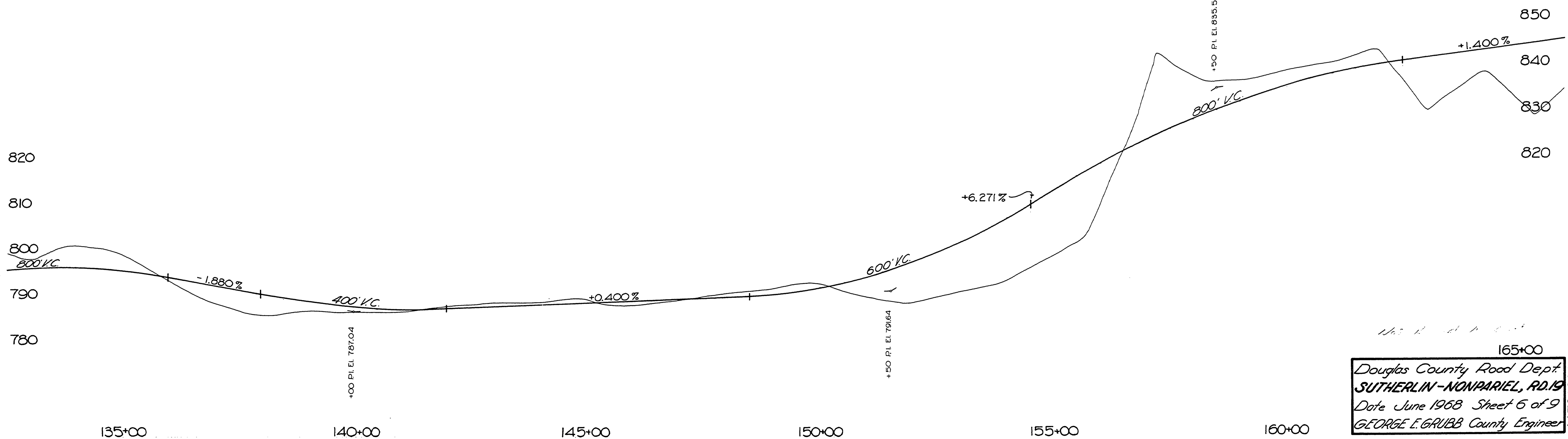

Douglas County Road Dept.
 SUTHERLIN-NONPARIEL, RD. 19
 Date June 1968 Sheet 6 of 9
 GEORGE E. GRUBB County Engineer

Rd. # 19 JUNE, 1968 2nd 60:9

11731230

58

M.P. 11.73-12.30