

Secs. 1 & 2 T255 RAW, W.M.

MP. 11  
CHAUNCEY G. & LAURA E. HUNT  
Vol. 79 Pg. 104 Probate 16139 Pg. 204

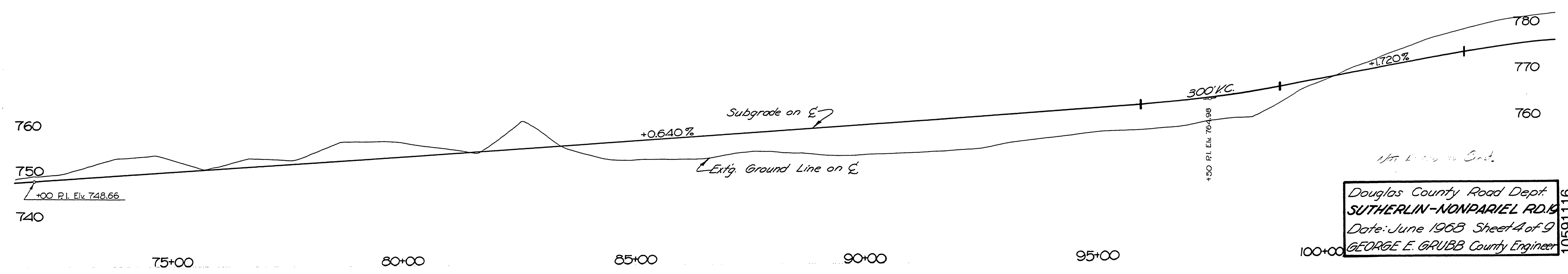
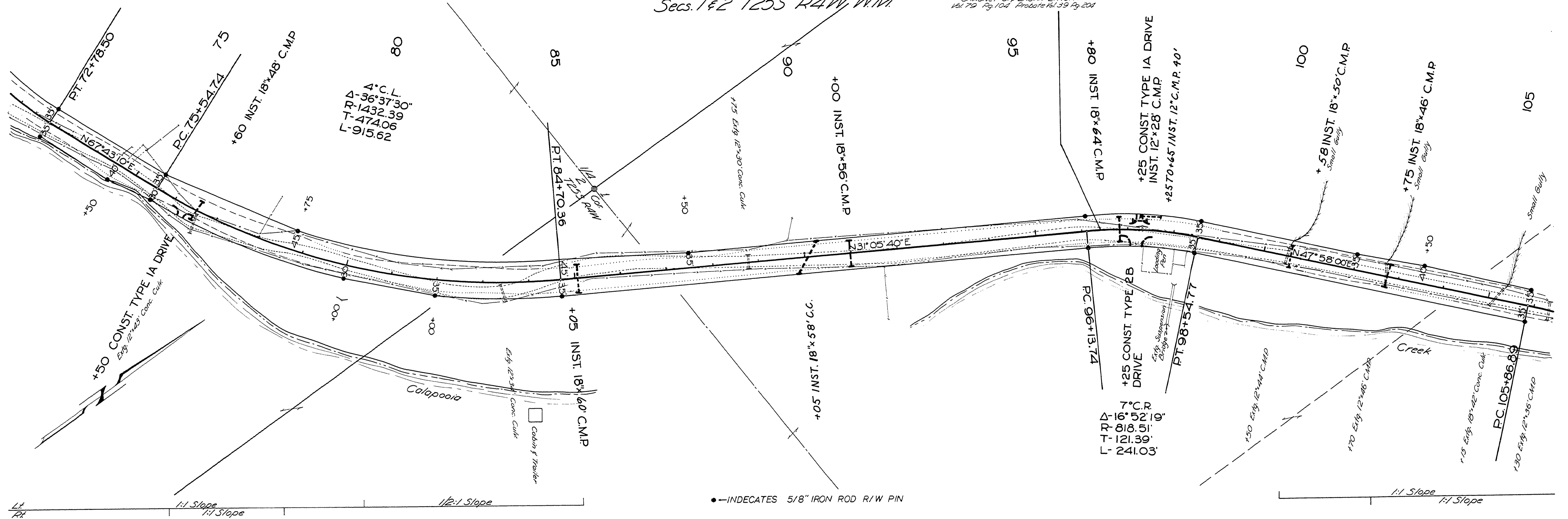

Douglas County Road Dept.  
**SUTHERLIN-NONPARIEL RD. 19**  
Date: June 1968 Sheet 4 of 9  
GEORGE E. GRUBB County Engineer

10591116