FILED RECEIVED
APR 8 1983
COUNTY SURVEYOR
DOUGLAS COUNTY, ORE.

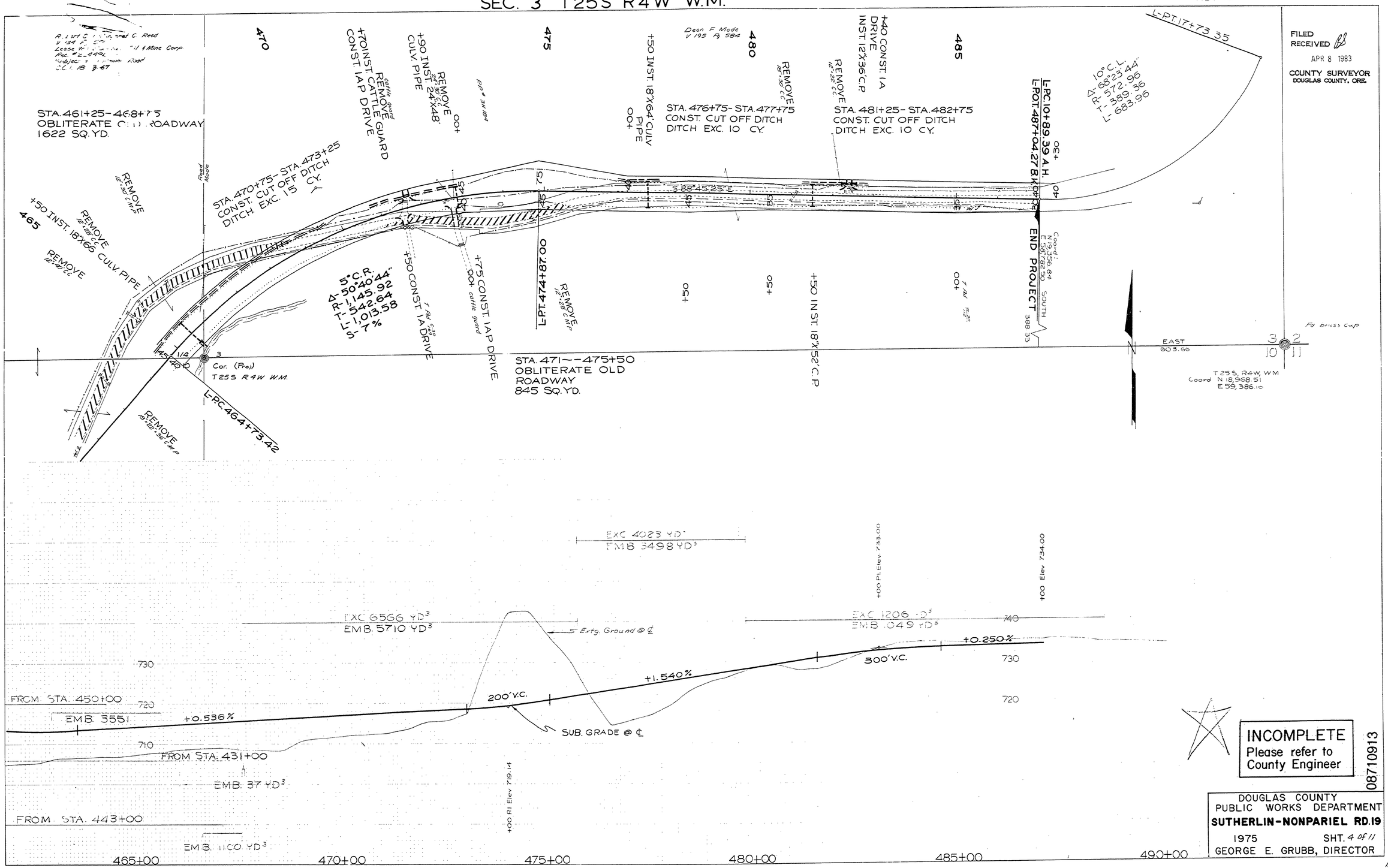





INCOMPLETE
Please refer to County Engineer

08710913

DOUGLAS COUNTY
PUBLIC WORKS DEPARTMENT
**SUTHERLIN-NONPARIEL RD.19**
1975 SHT. 4 OF 11
GEORGE E. GRUBB, DIRECTOR

M.P. 2.71-9.13

Rd # 19 1975 #4 of 11 (78)