SEC. 10 T 25 S R 4 W W.M. MP 8 RD. 19 SHT. 8

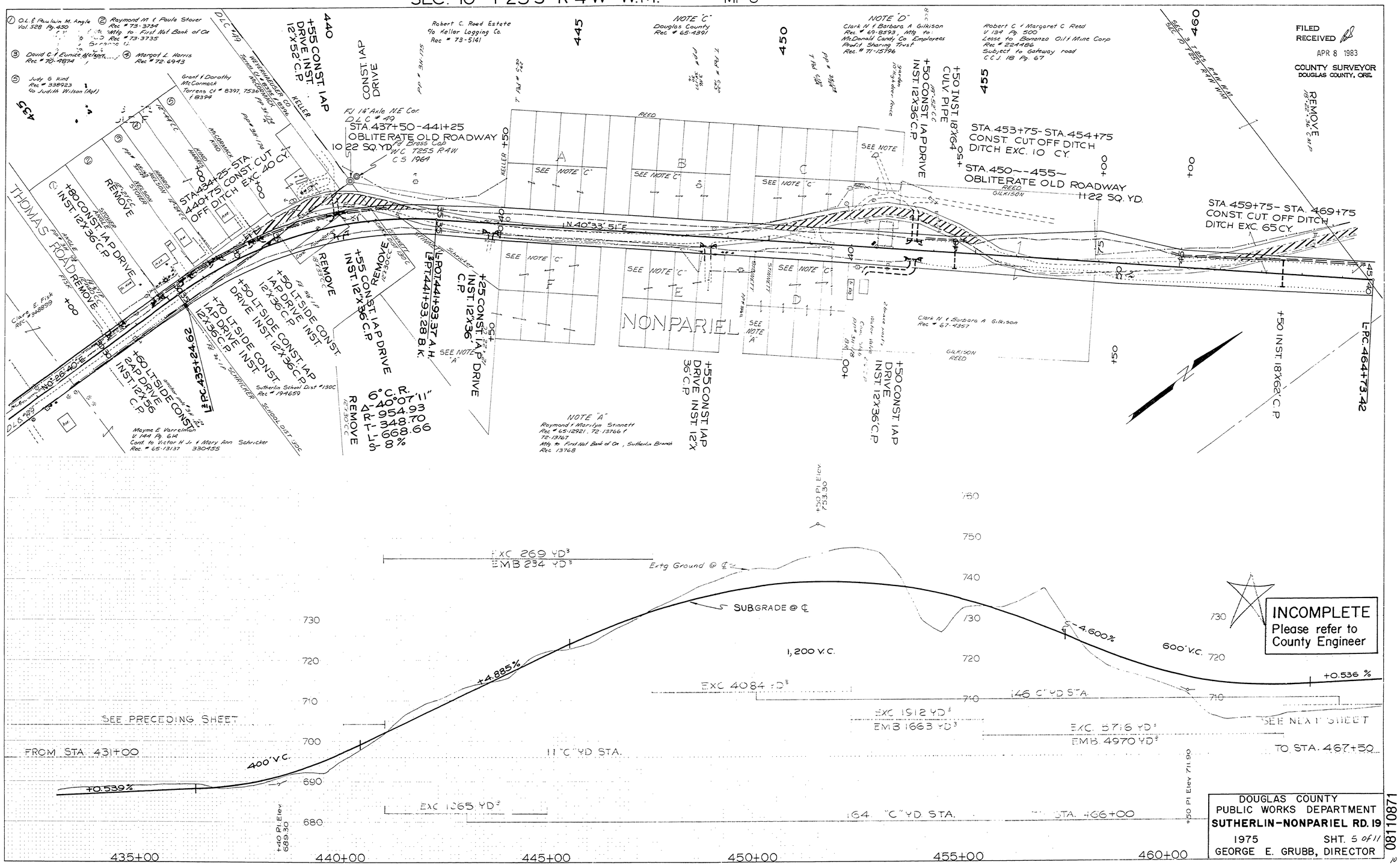

M.P. 2.11 - 8.71

Rd # 19 1975 Sht. 5 of 11