SEC. 9 & 10 T25S R4W W.M.

RD. 19

FILED
RECEIVED
APR 8 1983
COUNTY SURVEYOR
DOUGLAS COUNTY, ORE.

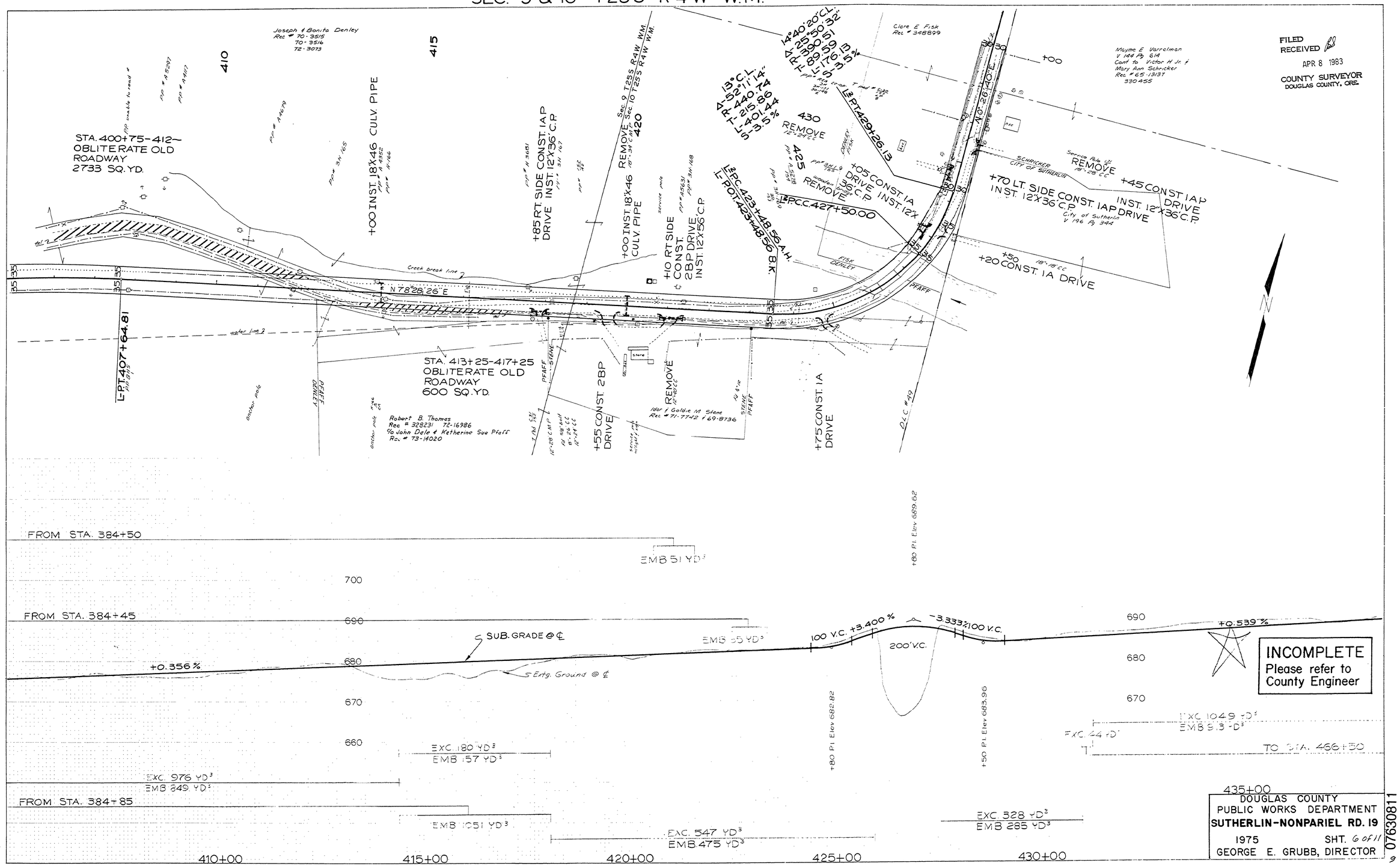

07630811

M.P. 7.63 - 8.11

Rd. # 19 1975 sht 6 of 11